



The
Carolinas
Brahman
Breeder's Association
46th Annual Sale

SATURDAY, JUNE 6, 2026 @ NOON

LAURENS LIVESTOCK • 2500 HIGHWAY 49 • LAURENS, SC 29360

Preview: Friday, June 5, 2026

*Selling quality Brahman and
Brahman influenced cattle.*

*Show prospects, cow calf
pairs, bred heifers, herd sire
prospects, and some
VERY fancy FI females!*

*For more
information contact*

PHILIP GILSTRAP: 864-506-0463

ASA LEE: 601-916-6138

*Longest Running
Brahman Sale in the US!*



Broadcast live on
BESTCATTLESALES.com

HOLLOW OAK Farm

*Export
semen,
Conventional
and Sexed
Available*

**DF MR.
POLLED GOJO 2/2 (PP)**

Sire: #Brolga Gully 2254/0 (PP)
Dam: LMC LN Polled Joella 41/0 (PP)
Co-owned with Drake Farms



MR CE 512/5

Sire: +TJF MR. SMOKIN GUN 109/7
Dam: CT MS MONICA RHINEAUX 15/7



*Conventional and Heifer
plus export semen available.*

*Visit our Store!
Shop Now!*



DANIEL FEHR

(864) 993-1719

Cross Hill, South Carolina

Email: hollowoakbrahman@gmail.com

hollowoakbrahman.com

 Hollow Oak Farm

INDEX OF CONSIGNORS FOR PUREBRED CATTLE

CONSIGNOR	LOTS
Pinnacle Brahmans, GA; 770-547-1433	1-3
JM Cattle, GA; 863-860-6209	4-6, 32
L2 Ranch FL; 386-590-2400	7-8
Hollow Oak Farms, SC; 864-993-1719	9-11
Tonya Godwin, NC; 704-791-2037	12
Diamond MC Ranch, MS; 662-769-8091	13-17
SMK Farms SC; 843-901-5824	18
Big Hat Cattle, TN; 931-993-1077	19-20
Porter Farms, SC; 843-530-3688	21-25
LS Cattle, NC; 828-712-9365	26-31

INDEX OF CONSIGNORS FOR F-1 CATTLE

Rob Roper, SC;	35
Ken Mast, SC;	36-37
Danny Bigford, NC;	38-50
Tonya Godwin, NC;	51
Hollow Oak Farms, SC;	52-61
SMK Farms, SC;	62-66
Reggie Chapman, SC;	67-69
Chris Powell, SC;	70-74
Circle M Bar, MS;	75-76
Tomas Acevedo, SC;	77
Justin Martin, SC;	78-82

SAVE THE DATE

08.22.26

SOUTHERN INVITATIONAL SALE
TROY, ALABAMA

**FRIDAY, JUNE 5, 2026
PREVIEW CATTLE ALL DAY**

**SALE DAY SCHEDULE
SATURDAY, JUNE 6, 2026
PREVIEW CATTLE UNTIL 11:00 AM
LUNCH 11:00 AM
SALE 12:00 PM**

Hotel Headquarters:

Hampton Inn & Suites • 864.938.1040

Quality Inn • 864.833.5558

Days Inn • 864.833.6600

**AUCTIONEER/SALE MANAGER
Philip Gilstrap, SCAL #2914
864.506.0463**

**SALE MANAGER
Asa Lee • 601.916.6138**

CBBA OFFICERS

Philip Gilstrap President

John Cline Vice President

**Ann Shaughnessy Secretary/Treasurer
Phone 704.847.5062 • email ashaug@aol.com**

Arlan Bush NC Director

Gerald Gilstrap SC Director

Clay Ellison SC Director

Will John Simpson SC Director

Terry McPherson NC Director

Myra Morrison NC Director

Welcome



Carolinas Brahman Breeders 46th Annual Sale

For more than four decades, the Carolinas Brahman Breeders Association Sale has brought together cattlemen, breeders, and friends from across the country to celebrate one thing — great Brahman cattle.

As we prepare for the 46th Annual CBBA Sale, we are proud to continue a tradition that has stood the test of time

and remains the longest-running Brahman sale in the United States. This event represents years of dedication, progress, and a shared passion for the Brahman breed.

This year's offering is one we believe truly reflects the strength and direction of our breeders. From elite seedstock opportunities to powerful commercial females and outstanding F-1 genetics, there will be quality available for every type of operation.

Most importantly, this sale is about the people. The friendships, fellowship, and support surrounding this event are what continue to make it special year after year.

On behalf of the CBBA and my family, we sincerely thank our consignors, buyers, and supporters for helping make this event possible. We invite you to join us June 6, 2026 at Laurens Livestock in Laurens, South Carolina for another great chapter in the history of this sale.

Philip Gilstrap

Philip Gilstrap, President

TERMS & CONDITIONS

Terms of the sale are cash or check to the Clerk at the conclusion of the sale.

Bidding: Each animal will be sold to the highest bidder. The auctioneer will settle any dispute as to the bid. Each animal will be at the purchaser's risk as soon as sold, but will not be delivered until settlement has been made.

Breeding Guarantee: Every animal in this sale is, to the best of the breeder's knowledge, free from any disease and are all sound. If an animal fails to breed after a trail of six months, it may be returned to the seller in good condition. Seller reserves the right to try said animal for a trial of six months and if it proves to be a breeder, return it at the buyer's expense. If the animal proves to be a non breeder, an animal of comparable rank or credit on the purchase of another animal will be offered. Cows with calves at side are considered breeders with no further guarantee.

Certificate: The certificate of registration will be mailed to the buyer.

Announcements: Announcements from the auction box will take precedence over the printed information in this catalog. All cattle will be sold by lot numbers as announced by the auctioneer.

Health: All animals sell with an interstate health certificate.

Liability: All persons who attend the sale do so at their own risk and owners and sale managers assume no liability, legal or otherwise, for any accidents that may occur.

Rights and Obligations: The terms and conditions of this sale shall constitute a contract between buyers and sellers of each animal and shall be equally binding upon both. Neither the owner, the sale manager, nor any person connected with the management of the sale assume liability, legal or otherwise.

ALL GUARANTEES ARE BETWEEN THE BUYER AND THE SELLER.

Trucking: There will be people available to haul. Numbers will be made available sale day.

Donation Lots

LOT A - FULL PAGE INSIDE FRONT COVER AD 2027 CBBA CATALOG

CONSIGNED BY: CBBA

LOT B - FULL PAGE INSIDE BACK COVER AD 2027 CBBA CATALOG

CONSIGNED BY: CBBA

LOT C - FULL PAGE BACK COVER AD 2027 CBBA CATALOG

CONSIGNED BY: CBBA

LOT D - AVISTA RESORT NORTH MYRTLE BEACH 4 DAY 3 NIGHT STAY

CONSIGNED BY: ANN SHAUGHNESSY, TO BE ARRANGED AFTER LABOR DAY & BEFORE MEMORIAL DAY 2027

SOUTHERN

Invitational

SATURDAY, AUGUST 22, 2026

BRAHMANS SELL AT 1:00 PM • F-1'S SELL AFTER BRAHMANS

Cattle Preview **FRIDAY, AUGUST 21, 2026**

SOUTH ALABAMA STOCKYARD

268 COUNTY ROAD 5522 • TROY, ALABAMA 36081

FROZEN GENETIC ONLINE SALE

August 21-24, 2026

(racehorse style close)



Offering

REGISTERED BRAHMANS & F-1'S

ONLINE BIDDING THROUGH [BESTCATTLESALES.COM](https://bestcattlesales.com)



FOR MORE INFORMATION CONTACT

Philip Gilstrap: 864-506-0463



Asa Lee: 601-916-6138



LOT 1 - PB POLLED KASON 153/4 (P) - PINNACLE BRAHMANS

DOB: 10/29/2024 • ABBA# 1081514 • RED • BULL • PHN: 153/4

SIRE	#NIOKA RADAR (PS) (1035)	{ (FERN HILLS LEXUS 1923(PS)) (NIOKA MELISSA (H)) (685)	{ (LANCEFIELD D ROBINSON 416) (FERN HILLS VERSACE 1561) (ABBOTSFORD RUBEN (ET) (PS)) (CHEROKEE MI HYDERABAD (H))

PB Polled Kason 153/4 (P) is a soon to be breeding age bull that we showed. This low Birth weight bull is rugged in his build, bold ribbed, heavy muscled, and dark red. Polled Kason is the result of a proven mating that also produced our top show bull and exciting herd sire prospect, PB Polled Hammer 153/4 (PP). The dam to 153/4 is one of our former show winners and now young proven HOMOZYGOUS POLLED donor with 8 registered progeny, PB Dixie 106/1 (PP). Dixie is the result of the proven mating combining +Nioka Pablo and LMC LN Polled Helena 132/9(P). The sire to 153/4 is an Australian bull, #Nioka Radar, whose pedigree does not include any American genetics making his offspring valuable from a genetic diversity standpoint. This is a bull that we think can add value to any operation based on his phenotype, pedigree, and polled status.



LOT 2 - PB POLLED LOUISE 164/5 (PP) - PINNACLE BRAHMANS

DOB: 6/24/2025 • ABBA# 1088910 • RED • SHOW HEIFER • PHN: 164/5

SIRE	#NCC RED ODYSSEY (IVF) (P) (3739)	+ JDH MR ELMO MANSO (309/4) (NCC RED OPAL 056 (IVF) (P))	{ (+) JDH SIR LAW FORD MANSO (616/6) \$ JDH LADY ELLIS MANSO (178/2) (ADAMAC 2125 (H)) (LANES CREEK RED OPAL 056 (AI))

PB Polled Louise 164/5 (PP) is a HOMOZYGOUS POLLED female that will produce 100% polled offspring. The sire to 164/5 is #NCC Red Odyssey who was raised by Nobbs Cattle Company in Australia and successfully used both there and in the USA. The progeny by Red Odyssey have been show winners, top sellers, and most importantly proven producers. We used Red Odyssey due to the success of his offspring and powerful build but most importantly the outcross Polled Red Brahman genetics that he offers. The dam to Polled Louise is PB Belle 104/1 (PP) who is Homozygous Polled, a former show winner, and now a proven donor. PB Belle 104/1 (PP) is the result of a proven mating combining +Nioka Pablo and LMC LN Polled Helena 132/9(P). Don't miss this female that can be a cornerstone POLLED breeding piece!



LOT 3 - PB POLLED LAURA 170/5 (P) - PINNACLE BRAHMANS

DOB: 9/15/2025 • ABBA# 1094248 • RED • SHOW HEIFER • PHN: 170/5

SIRE	#NCC RED ODYSSEY (IVF) (P) (3739)	+ JDH MR ELMO MANSO (309/4) (NCC RED OPAL 056 (IVF) (P))	{ (+) JDH SIR LAW FORD MANSO (616/6) \$ JDH LADY ELLIS MANSO (178/2) (ADAMAC 2125 (H)) (LANES CREEK RED OPAL 056 (AI))

PB Polled Laura 170/5 (P) is a polled halter broke show prospect out of LMC LN Polled Vidalia 169/9 (P) who is one of our foundation cows. Vidalia is a daughter of LMC LN Polled Pappo 136/6, one of the most popular Red Brahman Sires in the world due to the success of his offspring, and out of LN Polled Rayne 191/1 (P) who was the top polled donor for La Negra Cattle Company and now Drake Farms. The sire to Polled Laura is #NCC Red Odyssey who is an Australian born sire that has been used successfully in his home country and the USA. Red Odyssey is an outcross to many of the widely used polled sires in the USA being sired by +JDH Mr. Elmo Manso and a top cow for Nobbs Cattle Company.



LOT 4 - WR MS RED VELVET 777 - JM CATTLE

DOB: 09/23/2021 • ABBA# 1053823 • RED • BRED COW • PHN: 777

SIRE

LMC LN RIO ROJO 400/4

MR H HAMPTON ROJO 201/1
MISS DF ROSE 99/9

MR H GOLD RUSH 478
+ MISS JS ROUGE 494/5
HK POLO 757 (P)
MISS JS/ECOS ROUGE 715/7 (P)

DAM

MS BAR LLL XENA [172/1]

MR. BAR LLL APACHE [135/8]
MS BAR LLL VANESSIA 109/4

MR. BAR LLL UNCLE SAM [96/3]
MS BAR LLL SALENA 88/1
ST MR TNT 215
MISS CL'S LLL OVERTIME [56/7]

WR Ms. Red Velvet 777 is a female that commands attention the moment you lay eyes on her, offering a rare combination of presence, elegance, and genuine breeding value that separates her from the ordinary. She is built with a strong, functional skeleton and a level, correct design that ties together balance and femininity with the power and body dimension needed to remain productive for years to come. From the ground up she reads as sound and athletic, moving with ease and flexibility while still carrying the depth, rib shape, and capacity that define a high-quality maternal female. Red Velvet blends that show ring appeal with real-world usefulness, making her the kind that can compete at a high level while also transitioning into a cornerstone brood cow within any serious program. Her pedigree only strengthens her value, being sired by LMC LN Rio Rojo 400/4, an own son of Mr. H Hampton Rojo 201/1 and out of Miss DF Rose 99/9, an own HK Polo 757 (P) daughter, and backed on the bottom side by Ms. BAR LLL Xena 172/1, a daughter of Mr. BAR LLL Apache 135/8, stacking together proven genetics known for quality, consistency, and performance. As an added addition, this female will come to the sale 7 months bred to JDH Charlie Manso 781/8. When you combine her design, structure, and genetic backing, WR Ms. Red Velvet 777 stands out as a versatile female with the ability to fit multiple roles—whether as a show ring contender, donor prospect, or foundational breeding piece—making her a strong long-term investment for any progressive cattle program.



LOT 5 - JDM LADY QUINN MANSO 288 - JM CATTLE

DOB: 8/2/2025 • ABBA# 1096840 • GRAY • OPEN HEIFER • PHN: 288

SIRE

MR BER GROVER 678 (678)

+ *ANLDSR WISKY FIV (269/5)
MISS BER LOUETTA 482 (482)

{ (+) JDH SIR LAWFORD MANSO (616/6)
{ LCH PATTY T.E. 16/03) (16/03)
{ #ANLDSR PABLO FIV (25/4)
{ + MISS BER DUCHESS 310 (310)

DAM

MISS V8 750/7 (750/7)

MR. V8 675/6 (ET) (675/6)
MISS V8 261/7 (261/7)

{ + MR. V8 203/6 (203/6)
{ + MISS V8 143/6 (143/6)
{ + MR. V8 901/4 (901/4)
{ JDH LADY CLEO MANSO (254)

JDM Lady Quinn Manso 288 brings together an impressive blend of look, power, and proven genetic backing that positions her as one of the more intriguing young females to surface in this offering. She is the kind that immediately reads with balance and completeness—extra feminine through her front one-third, yet bold in her rib shape and center body with the depth and width needed to stand the test of time in any serious breeding program. Structurally correct, sound on her feet and legs, and built with the kind of skeletal quality that holds up in both the pasture and the show ring, Quinn offers a unique combination of presence and practicality that is hard to assemble in one package. Her sire, Mr. BER Grover 678, was a multiple-time winner during his show career with the McMullen family and continues to carry forward a pedigree backed by influence, being sired by +*Anldspr Wisky Fiv, an own son of (+)JDH Sir Lawford Manso, adding even more depth of breed character and proven lineage. On the bottom side, Quinn traces to Miss V8 750/7, a direct daughter of Mr. V8 675/6 and further backed by the influence of a +Mr. V8 901/4 daughter in Miss V8 261/7, stacking generations of consistency, fertility, and performance-oriented genetics that the V8 program is known for worldwide. When you tie her pedigree together with her physical design and overall presence, JDM Lady Quinn Manso 288 stands out as a female with genuine long-term value, offering the kind of versatility to compete today and transition seamlessly into a donor or foundation female tomorrow. Opportunities like this don't come around often, making Quinn a powerful addition for any breeder looking to elevate quality and secure genetic progress—don't overlook JDM Lady Quinn Manso 288.



LOT 6 - JDM LADY LIBBY MANSO 281 - JM CATTLE

DOB: 5/2/2025 • ABBA# 1096839 • GRAY • OPEN HEIFER • PHN: 281

SIRE

MR BER GROVER 678 (678)

+ *ANLDSR WISKY FIV (269/5)
MISS BER LOUETTA 482 (482)

{ (+) JDH SIR LAWFORD MANSO (616/6)
{ LCH PATTY T.E. 16/03) (16/03)
{ #ANLDSR PABLO FIV (25/4)
{ + MISS BER DUCHESS 310 (310)

DAM

DF MS 367/4 (367/4)

+ DF MR. SNOWMAN 91/9 (91/9)
DF MISS 187/1 (187/1)

{ + JDH MR CONSTANCE MANSO (363/1)
{ + JDH LADY MIRANDA MANSO (531/1)
{ MR. JS 350/8 (350/8)
{ JDH LADY MINERO MANSO (514/1)

JDM Lady Libby Manso 281 is the kind that demands attention the moment she enters the ring with her striking presence, powerful build, feminine look, and proven genetics stacked from top to bottom. This elite female combines eye appeal, structural correctness, depth of body, and the true brood cow presence that serious breeders are searching for in today's market. She is smooth made, practical in her design, and built to not only compete at a high level in the show ring, but also go on to become a productive and valuable cornerstone female in any progressive Brahman program. The pedigree behind Libby only adds to her value and future potential as she is sired by Mr. BER Grover 678, an own son of the legendary +*Anldspr Wisky Fiv and out of the outstanding Miss BER Louetta 482, bringing together genetics that continue to make a lasting impact throughout the breed. On the bottom side, she is backed by DF Ms. 367/4, an own daughter of the Register of Renown herd sire and many-time champion +DF Mr. Snowman 91/9, adding even more consistency, predictability, and proven performance to this exciting female. With her added rib shape, maternal look, balance, and overall quality, JDM Lady Libby Manso 281 represents the complete package and the kind of opportunity that does not come around often. Whether you are searching for your next competitive show prospect, a future donor female, or simply a powerful addition to elevate your breeding program, Libby has the pedigree, presence, and quality to get the job done. Don't miss your chance to own one of the standout females to sell — JDM Lady Libby Manso 281!



LOT 7 - MR L2 LANDS PRIDE 349 - L2 RANCH

DOB: 9/4/2025 • ABBA# 1092330 • GRAY • BULL • PHN: 349

SIRE JDH MR MANSO 359/1 (359/1)

{ JDH MR MANSO 423 (423)
JDH LADY MANSO 756/4 (756/4)

{ JDH MR ADRIAN MANSO (161)
JDH LADY MANSO 836/2 (836/2)
MR BO DIMAYRO MANSO 818 (818)
JDH LADY MANSO 300/2 (300/2)

DAM JDH LADY MANSO 147/1 (147/1)

{ JDH NIETO DE MANSO 646/3 (646/3)
JDH LADY MANSO 161/1 (161/1)

{ + JDH CHARLEY'S JAZZ 946/1 (946/1)
JDH LADY MANSO 145/1 (145/1)
{ (+) JDH REMINGTON MANSO (784/2)
JDH LADY MANSO 255/9 (255/9)

Mr. L2 Lands Pride 349 is a bull that stands out as a true working sire prospect, combining rugged durability, practical design, and the kind of dependable performance breeders can build a program around. He is bold made and stout constructed, carrying natural thickness and shape through his top, rib, and hindquarter while still maintaining a

clean, functional look that keeps him smooth and correct in his overall design. 349 is the kind that reads with true herd sire presence—masculine, powerful, and expressive in his build—yet still refined enough in his structure to remain athletic and sound on the move. From the ground up, he is backed by a solid skeleton and flexible stride, giving him the longevity and efficiency needed to handle real-world conditions while continuing to produce consistency in his calf crop. His pedigree adds another layer of confidence and predictability, being sired by JDH Mr. Manso 359/1, a son of JDH Mr. Manso 423, and out of JDH Lady Manso 147/1, a daughter of JDH Nieto De Manso 646/3 and further influenced by the proven genetics of (+)JDH Remington Manso 784/2, stacking together generations of respected Brahman influence known for maternal strength and functional quality. When you put it all together, Mr. L2 Lands Pride 349 is the kind of bull that brings reliability, consistency, and practical improvement to a cow herd—built to sire functional, marketable offspring while holding the quality and balance needed in progressive programs. For breeders looking for a dependable herd sire that can add substance and stability without sacrificing structure or quality, Mr. L2 Lands Pride 349 is the kind that earns his place and keeps it.



LOT 8 - MISS L2 LANDS PRIDE 347 (S) - L2 RANCH

DOB: 9/2/2025 • ABBA# 1092328 • GRAY • SHOW HEIFER • PHN: 347

SIRE JDH MR MANSO 359/1 (359/1)

{ JDH MR MANSO 423 (423)
JDH LADY MANSO 756/4 (756/4)

{ JDH MR ADRIAN MANSO (161)
JDH LADY MANSO 836/2 (836/2)
MR BO DIMAYRO MANSO 818 (818)
JDH LADY MANSO 300/2 (300/2)

DAM JDH LADY MANSO 552/1 (552/1)

{ ECC EL CAPORAL 301 (301)
JDH LADY MANSO 207/1(T1) TWIN

{ LMC POLLED SAMBO 45/0 (P) (45/0)
MS DEX MADISON 281/9 (281/9)
{ + JDH MR MANSO 638 (638)
JDH LADY MANSO 387 (387)

Miss L2 Lands Pride 347 (S) is a female that immediately presents herself as a practical, high-quality breeding piece with the kind of depth, balance, and maternal character that fits seamlessly into a progressive cow herd.

She is refined through her front third with a clean, attractive look, yet transitions into a bold ribbed, easy-fleshing center body that speaks to efficiency, fertility, and long-term productivity. Built correct at the ground with a strong, functional structure, 347 moves with ease and comfort while still maintaining the substance and body volume required to be a dependable, working brood cow in real-world conditions. She offers that ideal combination of eye appeal and usefulness—enough style to stand out in a pen, yet enough internal quality and cow power to hold her value and productivity over time. Sired by JDH Mr. Manso 359/1, an own son of JDH Mr. Manso 423 and out of an own daughter of Mr. Bo Dimayro Manso 818, she carries a pedigree grounded in proven consistency and functional type. On the bottom side, she is out of JDH Lady Manso 552/1, a daughter of ECC El Caporal 301 and further influenced by a +JDH Mr. Manso 638 “Sir Richard” daughter in JDH Lady Manso 207/1, stacking generations of maternal strength and dependable genetics. When you put it all together, Miss L2 Lands Pride 347 (S) is a female that brings versatility, longevity, and real-world value—one that can anchor a cow family, develop into a donor, or simply elevate the quality and consistency of any program she is a part of.



LOT 9 - HOF POLLED MR PICKLE (P) - HOLLOW OAK FARMS

DOB: 9/22/2024 • ABBA# 1078729 • RED • BULL • PHN: 49

SIRE DF MR. POLLED COJO 2/2 (PP) (2/2)

{ #BROLGA GULLY 2254/0 (P) (2254)
LMC LN POLLED JOELLA 41/0 (PP)

{ (MT CALLAN HERO 139/07 (PS))
(BROLGA GULLY 1699/7 (PS))
LMC LN POLLED PAPP0 136/6 (P)
MISS J&M YVONNE 176/7 (P) (176/7)

DAM CT MS 313/1 (P) (313/1)

{ SOUTHERN MR 23/17 (P) (23/17)
MISS B-F 140/9 (B-F 140/9)

{ MR. V8 135/7 (P) (135/7)
JCF MS RED STAR 103/2 (P) (103/2)
{ + MR H RED RHINO 765 (765)
+ SM MISS MARCIA (144)

HOF Polled Mr. Pickle (P) is a bull that offers a practical, no-nonsense kind of genetic influence built around function, reliability, and consistency, making him a strong option for breeders focused on long-term herd

improvement rather than short-term extremes. He is moderate, efficient, and correct in his overall design, carrying a sound, free-moving structure that allows him to travel with ease and remain productive over time. Pickle (P) is soft centered with natural body shape and capacity, giving him an easy-doing kind of build that ties directly into fertility, longevity, and cattle that hold up under real-world conditions. He reads as clean and uniform in his makeup, offering a steady, predictable type that can be used across a wide range of cow families while maintaining consistency and balance in his progeny. Instead of chasing extremes, he brings moderation, repeatability, and functionality—traits that truly matter when building a dependable, profitable cow herd. His pedigree reinforces that direction, being sired by DF Mr. Polled Cojo 2/2 (PP), an own son of #Brogo Gully 2254/0 and out of a daughter of LMC LN Polled Pappo 136/6 (PP) and LMC LN Polled Joella 41/0 (PP), stacking proven polled genetics with maternal strength and consistency. On the bottom side, he is out of CT Mr. 313/1, a son of Southern Mr. 23/17 (P) and out of a +Mr. H Red Rhino 765 daughter in Miss B-F 140/9, adding further depth of respected, functional lineage. When it all comes together, HOF Polled Mr. Pickle (P) is the kind of bull that steadily improves a program by adding structure, predictability, and real-world practicality while siring cattle that are easy to manage, long-lasting, and built for performance in any environment.



LOT 10 - HOF MS POLLED BLACK EMBER (S) - HOLLOW OAK FARMS

DOB: 3/29/2024 • ABBA# 1079005 • BLACK • BRED COW • PHN: 42/2

SIRE

+ MR. MCC POLLED SMOKE 14/9 (P)

MR +S POLLED NEGRO 626 (626)
TSR JENNY TASCO (89/5)

{ + JME MR SUVA CRAT 225 (POLLED)
{ + LADY H LISA MANSO 947/7 (947/7)
{ JDH RODRIGO MANSO (882/7)
{ MISS FAULK FARMS 183/6 (183/6)

DAM

LEE'S MISS NICOLE MANSO (106/0)

MR. V8 347/8 (347/8)
MORENO MS. LADY BELLE (958/1)

{ + MR. V8 458/7 (458/7)
{ MISS V8 387/6 (387/6)
{ + TTT SUVA BOB MANSO 786 (786/3)
{ + MISS B-F 201/9 (B-F 201/9)

If you've been searching for that rare, black-pigmented female that truly checks all the boxes—look no further. HOF Ms Polled Black Ember (S) is the kind that turns heads immediately. Her deep, jet-black color, exceptional structure, and poised presence makes her an instant standout. She's built right from the ground up—square on her feet, clean in her lines, and exceptionally eye-catching. There's an undeniable presence about this heifer that draws you in for a second look. Her sire, Mr. MCC Polled Smoke 14/9 (P), is quickly becoming a household name, admired for his unique color, polled status, and powerful pedigree. Smoke has sired multiple high sellers, including a \$22,500 daughter, along with numerous show ring standouts. He's the product of breed royalty—sired by the legendary +S Polled Negro 626 and out of +Lady H Lisa Manso 947/7, the 2010 International Champion and dam of the 2022 International Champion Female. On the maternal side, her dam Lee's Miss Nicole Manso 106/0 is a proven, consistent donor known for producing calves with power, balance, and pigment. 106/0 is a direct daughter of Mr. V8 347/8, who himself is sired by the iconic +Mr. V8 458/7 "Noble," and out of a former show heifer resulting from the elite pairing of +TTT Suva Bob Manso and +Miss B-F 201/9. Black Ember's EPD profile further sets her apart—ranking in the top 5% for Yield Grade, top 15% for Scrotal and Frame Score, top 20% for Tenderness, and top 25% for Milk. With elite genetics, eye-catching presence, and performance data to back it all up, this female has serious donor potential. As an added bonus, Ember will come to the sale confirmed bred to DF Mr. Polled Cojo 2/2 (PP). If your program values rarity, style, and productivity, HOF Ms Polled Black Ember is a foundation female that can truly elevate your herd.



LOT 11 - HOF POLLED WHITE CHOCOLATE (P) - HOLLOW OAK FARMS

DOB: 9/11/2025 • ABBA# 1093478 • GRAY • OPEN HEIFER • PHN: 71/3

SIRE

+ MR. MCC POLLED SMOKE 14/9 (P)

MR +S POLLED NEGRO 626 (626)
TSR JENNY TASCO (89/5)

{ + JME MR SUVA CRAT 225 (POLLED) (225/2)
{ + LADY H LISA MANSO 947/7 (947/7)
{ JDH RODRIGO MANSO (882/7)
{ MISS FAULK FARMS 183/6 (183/6)

DAM

MISS 4F POLLED 147/1 (P) (147/1)

SRS JOE KID 185 (185)
MISS 4F POLLED VICTORIA 23/7 (P)

{ + SRS MR. TROUBADOR 933 (933)
{ + SRS MISS CIBOLA 644 (644)
{ LMC ECC POLLED X FACTOR 84/4 (S) (84/4)
{ LN POLLED STASSI 64/4 (S) (64/4)

HOF Polled White Chocolate (P) is a heifer that stands out for her combination of elegance, functionality, and a pedigree that carries serious influence on both sides of her lineage. She is refined and attractive through her front third with a clean, feminine look, yet offers the depth of body and natural capacity needed to develop into a productive, efficient brood female. Built with a correct, functional structure, she stands on a solid foundation that allows her to move with ease and maintain balance and uniformity from the ground up. White Chocolate (P) has a quiet, broody presence about her that points toward longevity, fertility, and the kind of maternal strength that holds value in any breeding program. She is the type that blends look and practicality—enough eye appeal to turn heads, but enough substance and internal quality to make her useful in production for years to come. Her sire, +Mr. MCC Polled Smoke 14/9 (P), is one of the most recognized black Brahman bulls in the breed and is sired by Mr. +S Polled Negro 626, bringing in proven power and influence from a highly respected line. On the bottom side, she is out of Miss 4F Polled 147/1 (P), a daughter of SRS Joe Kid 185 and further backed by LMC ECC Polled X Factor 84/4 in Miss 4F Polled Victoria 23/7, stacking generations of functional, polled genetics known for consistency and maternal strength. When it all comes together, HOF Polled White Chocolate (P) is a versatile young female with the kind of quality, pedigree, and practicality to fit multiple roles—whether developed as a foundation cow, a donor prospect, or a long-term asset to strengthen uniformity and performance within a herd.



LOT 12 - CP POLLED PRESSLEY 4/1 (P) - TONYA GODWIN

DOB: 5/2/2021 • ABBA# 1040191 • GRAY • PAIR • PHN: 4/1

SIRE

SOUTHERN MR 14/17 (14/17)

+ MR. V8 380/6 (380/6)
JDH MISS KARLA MANSO (596/4)

{ (+) JDH KARU MANSO 800 (800)
{ MISS V8 170/6 (170/6)
{ + JDH MR ELMO MANSO (309/4)
{ \$ JDH LADY RENEE MANSO (273/4)

DAM

MISS JSM LA LIMO 15 (15/6)

JSM DEPUTY MARSHALL 120 (120)
MISS 7K BAR 29/11 (29/11)

{ MR MARSHALL 906 (906)
{ MISS MARSHALL 790 (790)
{ MR JCW PEACEMAKER 045 (045)
{ MISS SHIRLEY 20 (20)

WOW!! What an outstanding consignment! CP Polled Pressley 4/1 is a polled female that you love for her TOTALITY!! This female combines all of the traits of a fantastic mama cow for her overall look, appearance, and pedigree. Pressley is sired by Southern Mr. 14/17 who is the product of the #1 Lifetime Sire ABBA Register of Renown Bull, +Mr. V8 380/6. Everyone knows 380/6 for being "The Sire of Champions" because he is sired by (+)JDH Karu Manso 800 and out of the great Superstroke daughter, Miss V8 170/6. Southern 14/17's dam is the JD Hudgins branded female, JDH Miss Karla Manso, who is the own daughter of +JDH Mr. Elmo Manso and out \$JDH Lady Renee Manso on the bottom side. Making Pressley even more valuable to progressive breeders, she ranks in the top 15% of the breed for birth weight, 25% for carcass weight, 35% for REA, and 35% for yearling weight. As a bonus, this female will come to the sale with a heifer calf at her side, sired by George 330 Simon. Folks, days like this don't come often when you can purchase genetics such as this. Buy with confidence, CP Polled Pressley 4/1 (P)!



LOT 13 - LMC POLLED MUNECA 102/9 (P) - DIAMOND MC RANCH

DOB: 7/3/2019 • ABBA# 1015039 • GRAY • PAIR • PHN: 102/9

SIRE

LMC FCC POLLED AMIGO 204/4 (P)

+ LMC LF AMBASSADOR 700/7 (P)
JDH LADY MANSO 217 (217)

{ JDH MR GEORGE MANSO (187/1)
MISS V8 899/4 (P) (899/4)
JDH MR MANSO 959/3 (959/3)
JDH LADY MANSO 534/3 (534/3)

DAM

LMC POLLED ORA 149/7 (P) (149/7)

KR CORO 8 PONCI MANSO (P) (25)
MISS KR ORA 187 (187)

{ MR. V8 713/4 (713/4)
MISS KR CARO 137 (P) (137)
MR. ORDENADO OB 803/4 (803/4)
MISS KP DIET 175 (175)

LMC Polled Muneca 102/9 (P) is the kind of female that brings instant excitement and real confidence to a program, combining a powerful presence, functional build, and proven polled genetics into one complete package. She is bold and correct in her overall design, offering a clean, attractive front end that transitions into a deep-bodied, easy-fleshing center with the kind of volume and capacity needed for sustained production and long-term profitability. Structurally she is sound and dependable, standing on a strong foundation with a free, comfortable stride that allows her to remain efficient and functional in any environment she is asked to perform in. 102/9 blends eye appeal with true utility—she has enough style to stand out in a pen, yet enough maternal strength, fertility, and practicality to be a long-term contributor in any breeding program. She is the type that adapts easily, consistently raises quality cattle, and maintains a steady level of performance generation after generation. Her sire, LMC FCC Polled Amigo 204/4 (P), a son of the influential +LMC LF Ambassador 700/7, brings proven structural integrity and maternal reliability into the pedigree, while on the bottom side she is out of LMC Polled Ora 149/7, a daughter of KR Coro 8 Ponci Manso, adding another layer of functional, production-minded genetics known for durability and cow power. As an added bonus, 102/9 will sell with a HOMOZYGOUS POLLED heifer calf sired by LMC Polled Stuntman 30/0 (PP), further enhancing her value with immediate maternal investment and genetic predictability. When it all comes together, LMC Polled Muneca 102/9 (P) is the kind of female built to strengthen a program through consistency, fertility, and functional quality—offering the kind of dependable genetics and real-world performance that serious breeders can build around.



LOT 14 - MISS 4F 198/3 (S) - DIAMOND MC RANCH

DOB: 9/17/2023 • ABBA# 1080075 • GRAY • BRED COW • PHN: 198/3

SIRE

+MR. H PRIDE OF MADDOX MANSO 684/8

+ MR H MADDOX MANSO 684 (684)
+ LADY H ADELYN MANSO 55/9

{ + JDH MR. MANSO 360/1 (360/1)
+ LADY HERITAGE MANSO 173 (173)
+ BNA THE DEACON MANSO 253 (253/0)
+ LADY H ALEXI MANSO 790 (790)

DAM

MISS 4F POLLED VICTORIA 23/7 (P)

LMC ECC POLLED X FACTOR 84/4 (S)
LN POLLED STASSI 64/4 (S) (64/4)

{ LMC POLLED FUTURE 17/1 (P) (17/1)
= LADY H CINDY MANSO 217/1 (217/1)
LMC WFF PISTOLERO M130 (M130)
MS RB 113/1 (113/1)

Miss 4F 198/3 (S) is a female that brings a powerful combination of practicality, pedigree strength, and real-world function together in a package that is built to last and perform. She is moderate, efficient, and well-balanced in her design, offering a clean, neat front third that blends smoothly into a deep-bodied, easy-doing center with the kind of capacity that points toward fertility, longevity, and consistent production. From the ground up she is put together with correctness and durability, standing on a sound, flexible structure that allows her to move with ease while maintaining the strength and stability required in a dependable brood cow. 198/3 is the kind that is built for the long haul—she is not about extremes, but about repeatable performance, herd consistency, and the kind of maternal reliability that keeps a program moving forward year after year. Her pedigree adds serious weight to her value, being sired by +Mr. H Pride of Maddox Manso 684/8, the influential sire behind Heritage Cattle Company's +Mr. H Maddox Manso 684, bringing proven power and breed impact. On the bottom side, she is out of Miss 4F Polled Victoria 23/7 (P), a daughter of LMC ECC Polled X Factor 84/4 (P) and further backed by LN Polled Stassi 64/4, an own daughter of LMC WFF Pistolero, stacking together respected maternal genetics known for functionality and consistency. As an added opportunity, 198/3 will sell confirmed bred to LMC Polled Stuntman 30/0 (PP), adding immediate value and forward progression for her next owner. When it all comes together, Miss 4F 198/3 (S) is the kind of female that quietly builds better cow herds—offering structural integrity, maternal strength, and dependable production that stands the test of time.



LOT 15 - DMC POLLED SMOKIN CHARLOTTE(P) - DIAMOND MC RAN

DOB: 8/5/2023 • ABBA# 1073230 • RED • BRED COW • PHN: 6/3

SIRE

+TJF MR. SMOKIN GUN (109/7)

+ MR WINCHESTER MAGNUM 999
+ MS JR RED LOTTO (278)

{ + HK PASSPORT (777)
+ SM MISS MAGNUM MOLLY (167)
JJ WEST DIDOR 435 (435/5)
+ KR MS AMERICA (255)

DAM

MISS 4F POLLED GRACE 106/0 (P)

+ MR. V8 279/7 (P) (279/7)
MISS 4F POLLED VICTORIA 23/7 (P)

{ + JDH MR ELMO MANSO (309/4)
MISS V8 510/6 (510/6)
LMC ECC POLLED X FACTOR 84/4 (S) (84/4)
LN POLLED STASSI 64/4 (S) (64/4)

DMC Polled Smokin Charlotte (P) is a female that brings together a rare blend of maternal strength, structural integrity, and functional design that makes her an easy fit in both progressive and practical breeding programs. She is smooth made and well balanced, offering a clean, feminine front end that transitions into a deep-bodied, easy-doing center with the kind of capacity and softness needed to stay productive over time. Charlotte is built with a correct, flexible structure from the ground up, allowing her to travel with ease and maintain soundness while still holding the body and rib shape that drive fertility and longevity in a brood cow. She is not an extreme type in any one area, but instead offers a steady, reliable kind of quality that helps stabilize a herd and improve consistency generation after generation. Her pedigree adds significant weight to her value, being sired by +TJF Mr. Smokin Gun 109/7, one of the most influential sires in the breed with over 700 registered progeny known for quality and performance, and out of Miss 4F Polled Grace 106/0 (P), an own daughter of +Mr. V8 279/7 (P) and further backed by an LMC ECC Polled X Factor daughter in Miss 4F Polled Victoria 23/7, stacking together proven maternal lines known for productivity and function. As an added advantage, Charlotte sells confirmed bred to LMC Polled Stuntman 30/0 (PP), giving the buyer immediate forward value and added genetic potential. When it all comes together, DMC Polled Smokin Charlotte (P) is the kind of female that quietly elevates a program through consistency, fertility, and practical performance—making her a dependable, production-minded investment that will pay dividends long term.



LOT 16 - DMC LADY NORA 11/5 (S) - DIAMOND MC RANCH

DOB: 09/02/2025 • ABBA# P1097084 • GRAY • SHOW HEIFER • PHN: 11/5

SIRE

MR +S POLLED NEGRO 626

+ JME MR SUVA CRAT 225 (POLLED)
+ LADY H LISA MANSO 947/7

CSCC MR. SUVA DIDOR 163
+ JME MS MANSO 7 (P) [7/8]
+ MR H MADDOX MANSO 684
+ SNS MISS KARU DIDOR 95 [95/1]

DAM

MISS JS/GOODE ROUGE 773/8

+ TJF MR. SMOKIN GUN [109/7]
MISS V8 652/6

+ MR WINCHESTER MAGNUM 999
+ MS JR RED LOTTO [278]
{ (+) JDH KARU MANSO 800
MISS V8 170/6 [170/6]

DMC Lady Nora 11/5 (S) is a female that brings together a soft, refined look with a practical, functional build that makes her a versatile and dependable addition to any breeding program focused on consistency and maternal strength. She is smooth designed and feminine through her front third, carrying an elegant presence that blends into a moderate, well-balanced body with enough depth and natural capacity to support long-term production without excess. Nora moves with ease and comfort, maintaining a level, tidy outline that reflects structural correctness and a low-maintenance kind of efficiency from the ground up. She is the type that doesn't rely on extremes or flash, but instead offers steadiness, adaptability, and a calm, workable design that fits a wide range of management systems. Her value is found in her practicality—she is easy to handle, easy to mate, and built to generate functional, useful females that can maintain consistency across a herd over time. Sired by +S Mr. Polled Negro 626, an own son of +JME Mr. Suva Crat 225 and out of a daughter of +Mr. H Maddox Manso 684 and +Lady H Lisa Manso 947/7, she carries a pedigree rooted in proven influence and maternal reliability. On the bottom side, she is out of Miss JS/Goode Rouge 773/8, a daughter of the well-known +TJF Mr. Smokin Gun, adding another layer of respected genetics known for functionality and breed impact. DMC Lady Nora 11/5 (S) is a steady, practical female that offers long-term usefulness, consistency, and maternal dependability, making her a solid building piece for programs prioritizing function and longevity.



LOT 17 - DMC LADY POLLED STORM 1/6 (P) - DIAMOND MC RANCH

DOB: 01/23/2026 • ABBA# P1097125 • RED • SHOW HEIFER • PHN: 1/6

SIRE

LMC LF POLLED GODFATHER 187/0 (P)

LMC LN POLLED PAPPO 136/6 (P)
LMC LF POLLED KARU 188/4 (P)

+ POLLED PATHFINDER (P) [24]
+ MISS TRIPLE C 5/4 (S) [5/4]
LMC POLLED MADISON 133/0 (P) [133/0]
MISS FUTURE KARU [46]

DAM

LN RAYNEBOW 94/4 (P)

+ FCC CASH IN THE STING [411/3]
LN POLLED RAYNE 191/1 (P)

+ BB MR STING-RAY 10/0
+ MISS FAULK FARMS 11/8
+ MR. 3H X-RAY 825
LN DESSA 512/4 (P)

DMC Lady Storm 1/6 (P) is a female that truly elevates a program the moment she is seen, combining elite power, genuine presence, and a level of completeness that makes her hard to overlook in any setting. She is bold constructed, wide based, and impressively massive in her overall build, carrying exceptional shape and dimension through her top, rib, and hindquarter while still maintaining the structural flexibility needed to stay functional and correct on the move. Storm is the kind that blends performance and quality in a way that is rarely combined—she is heavy constructed and high capacity, yet still clean in her lines and athletic in her design, giving her both power and practicality in one package. From the ground up she is built to generate impact, standing on a strong, durable foundation that supports longevity, productivity, and the ability to raise calves with added growth, substance, and real-world value. She carries herself with authority and natural dominance, the kind of presence that suggests she will not only produce but consistently move a program forward through the strength of her offspring. Her pedigree adds even more depth, being sired by LMC LF Polled Godfather 187/0, a son of LMC LN Polled Pappo 136/6 (PP) and out of a daughter of LMC Polled Madison and LMC LF Polled Karu 188/4, stacking in proven genetics tied to structure, muscle, and functional performance. On the bottom side, she is out of LN Raynebow 94/4, a daughter of +FCC Cash In The Sting and further influenced by a +Mr. 3H X-Ray 825 daughter in LN Polled Rayne 191/1 (P), bringing in additional power, consistency, and maternal strength. When it all comes together, DMC Lady Storm 1/6 (P) is a high-impact female built to add force, growth, and genetic progress to any program serious about advancing performance and producing cattle that excel in both quality and payweight.



LOT 18 - SMK CAT'S MEOW - SMK FARMS

DOB: 5/12/2024 • ABBA# 1074628 • GRAY • BRED COW • PHN: 642

SIRE

JDH MICAH MANSO 564/9 (564/9)

JDH LAYTON DE MANSO 701/8
= JDH LADY FAZE MANSO (347/8)

{ (+) JDH SIR LIBERTY MANSO (847/5)
= JDH LADY PRATTVILLE (878/6)
JDH SIR HUDSON MANSO (596/7)
BNA MISS NEL MANSO 344/4 (344/4)

DAM

SHC MISS ROZALYN 601/0 (601/0)

+ JDH MR MANSO 840 (840)
SHC MISS BECCA 107/6 (107/6)

{ (+) JDH ATLAS MANSO 328/3 (328/3)
+ JDH LADY MANSO 953/3 (953/3)
+ MR. V8 380/6 (380/6)
JDH LADY FLORROW MANSO (139/7)

SMK Cat's Meow is a female that immediately stands out as a complete, functional kind of breeding piece, blending quality, usefulness, and a genuine herd-building presence that fits a wide range of programs. She is neat patterned and attractive up front with a clean, feminine look, yet opens up into a deeper, bolder body shape that reflects natural capacity, fleshing ability, and the kind of easy-doing build that translates into long-term productivity. Structurally, she is put together with a solid, correct foundation, offering a smooth, comfortable stride and a level, well-balanced outline that gives her the ability to stay sound and productive as she matures. Cat's Meow is not an extreme or high-maintenance kind—she is the kind that is designed for consistency, bringing a dependable presence that works in real-world conditions and holds up over time. Her pedigree strengthens her appeal, being sired by JDH Micah Manso 564/9, an own son of JDH Layton De Manso 701/8 and out of a JDH Sir Hudson Manso daughter, and backed on the bottom side by SHC Miss Becca 107/6, a daughter of +Mr. V8 380/6 and out of a (+)JDH Sir Liberty Manso daughter in JDH Lady Florrow Manso, stacking together respected genetics known for maternal strength, functionality, and consistency. As an added advantage, she will sell exposed to an Angus or Brahman bull, giving the next owner additional breeding flexibility and potential upside. SMK Cat's Meow is the kind of female that offers dependable performance, steady improvement, and long-term value—an honest, functional breeding piece that can anchor a cow family or strengthen uniformity across a herd for years to come.



LOT 19 - MS WH BIG HAT 145 (P) - BIG HAT CATTLE

DOB: 3/7/2025 • ABBA# 1092797 • RED • OPEN HEIFER • PHN: 145

SIRE RF RAZOR'S PABLO 45/1 (P) (45/1) { + #NIOKA PABLO (PP) (P) (800) { (Y3K WARLOCK 2003)
+ CT MS NANNIE MAE RHINEAUX 12/6 } (NIOKA MAGNA (PS))
+ MR. V8 380/6 (380/6)
+ CT LADY RHINEAUX RAY (8/9)

DAM MISS WH BIG HAT 50 (50) { MR. DB GEORGIA D363 (363/9) { DB SOUTHERN STYLE 128/4 (128/4)
MISS GA CHEROKEE D302 (302/7) { GA MILLIONAIRE D 183 (183/8)
GEORGIA 78 CHEROKEE D128 (128/4)
MISS 467 GEORGIA D 154 (154/5)

Ms. WH Big Hat 145 (P) is a female that brings a true power-and-performance presence to the forefront, built for breeders who value substance, functionality, and real-world earning ability in their cow herd. She is big outlined and stout constructed, carrying natural width and shape through her top, rib, and hip while maintaining a correct, practical structure that keeps her moving freely and comfortably. Big Hat reads as a performance-oriented female first—built with the kind of body and muscle expression that translates directly into added payweight, growth, and utility in her calf crop, without sacrificing soundness or longevity. She is a more rugged, easy-doing type that emphasizes efficiency, fertility, and maternal productivity, making her especially valuable in environments where cattle are expected to work and last. From the ground up she is solid and dependable, offering a durable skeleton and the kind of built-in resilience that supports long-term production across different conditions. Her pedigree adds meaningful depth, being sired by RF Razor's Pablo 45/1, an own son of +#Nioka Pablo (PP) and the Register of Renown female +CT Ms. Nannie Mae Rhineaux, bringing in proven influence known for performance and maternal consistency. On the bottom side, she is out of Miss WH Big Hat 50, a daughter of Mr. DB Georgia D363, further reinforcing a practical, work-oriented genetic base. When it all comes together, Ms. WH Big Hat 145 (P) is the kind of female that adds real substance and commercial value to a program—built to generate functional, growthy, productive cattle while holding together the kind of structure and consistency that keeps a cow herd moving forward profitably over time.



LOT 20 - MS WH BIG HAT 146 (P) - BIG HAT CATTLE

DOB: 5/20/2025 • ABBA# 1092798 • RED • OPEN HEIFER • PHN: 146

SIRE RF RAZOR'S PABLO 45/1 (P) (45/1) { + #NIOKA PABLO (PP) (P) (800) { (Y3K WARLOCK 2003)
+ CT MS NANNIE MAE RHINEAUX 12/6 } (NIOKA MAGNA (PS))
+ MR. V8 380/6 (380/6)
+ CT LADY RHINEAUX RAY (8/9)

DAM MS WH BIGHAT 106 (106) { JH RED DIAMOND 199/8 (199/8) { JH BLOOD DIAMOND 120/9 (120/9)
MISS WH BIGHAT 40 (40) { 5M MIRANDA 388/2 (388/2)
LITTLE AL 1/8 (P) (1/8)
MISS WH HILBILLY 21 (21)

Ms. WH Big Hat 146 (P) is a female that brings a calm, functional kind of presence backed by practical structure, maternal usefulness, and a pedigree that ties directly into proven performance lines. She is clean designed and neat in her overall build, carrying a balanced, well-proportioned appearance that blends femininity with functional strength rather than excess. Big Hat 146 (P) is smooth in her movement and comfortable on the go, maintaining a level, tidy outline that reflects soundness and long-term durability from the ground up. She offers a practical body type with emphasis on efficiency, fertility, and a low-maintenance kind of design that allows her to thrive in a wide range of environments without needing added inputs or extreme management. Instead of chasing extremes, she brings a steady, reliable kind of quality that focuses on consistency, adaptability, and producing functional, useful cattle that hold value over time. Her pedigree adds another layer of confidence, being sired by RF Razor's Pablo 45/1 (P), an own son of +#Nioka Pablo (PP), making her a ½ sibling to Ms. WH Big Hat 145, and on the bottom side she is out of Ms. WH Big Hat 106, a daughter of JH Red Diamond 199/8 and out of Miss WH Big Hat 40, stacking together genetics known for practicality and maternal strength. Ms. WH Big Hat 146 (P) is the kind of female that quietly contributes to herd progress—offering stability, predictability, and long-term productivity as a dependable foundation breeding piece built for real-world results.



LOT 21 - PF HK SHEIN 123/25 - PORTER FARMS

DOB: 11/26/2025 • ABBA# 1096952 • RED • OPEN HEIFER • PHN: 123/25

SIRE PF HK CASH IT 3X [824/21] { PORTERS REDSTROKE 187 [187] { + SRS RED STROKE 522
PF HK MS. 3X1 [458/16] { SRS MISS RED ANGEL 868
HK VISA ALABAMA [945]
3X-HK MS. AMERICA 973

DAM PF HK ANGEL [937/21] { HK VISA ALABAMA [945] { HK VISA 539
KENDRA [1/11] { MISS TEMPLE HILL 130
BENTLEY [7/8]
SAGE [9/8]

If you appreciate cattle with true style, presence, and the kind of eye appeal that separates the good from the great, then be sure to keep your eyes on PF HK Shein! This outstanding red female combines elegance, femininity, and power into one complete package that is sure to attract attention on sale day. Shein is long bodied, smooth designed, and extremely attractive from the profile, carrying herself with a clean front end and stylish look while still maintaining the depth, volume, and brood cow power needed to become a productive and valuable female for years to come. She offers the kind of balance and natural presence that today's breeders are searching for—functional enough to work in the pasture, yet refined and eye-catching enough to stand out anywhere she goes. Her pedigree only strengthens her value, being sired by PF HK Cash IT 3X, an own son of Porters Redstroke 187 and out of an own daughter of HK Visa Alabama, PF HK Ms. 3X1, stacking together proven red Brahman genetics known for quality and consistency. On the bottom side, the mother to Shein is PF HK Angel, who is also sired by HK Visa Alabama, an own son of HK Visa 539 and Miss Temple Hill 130, adding even more depth of respected breeding power. Beyond her phenotype and pedigree, Shein offers added genetic value by ranking in the top half of the breed for BW, Milk, Docility, and Marbling, giving her the kind of balanced EPD profile that progressive breeders appreciate. If you are searching for a red Brahman female with the look, pedigree, and production potential to become a cornerstone piece in your program, don't miss the opportunity to own one of the standout females offered by Porter Farms!



LOT 22 - PF HK BETTY - PORTER FARMS

DOB:12/28/2025 • ABBA# 1096449 • RED • OPEN HEIFER • PHN: 127/25

SIRE PORTERS REDSTROKE 187 (187)

+ SRS RED STROKE 522 (522)
SRS MISS RED ANGEL 868 (868)

+ SOPHISTICATEDMILLIONAIRE (80/3)
+ SRS MISS JOSE 279 (279)
+ MR 3X MAXMILLION-AIRE56 (56/3)
+ SRS MS SIMPLY RED 620 (620)

DAM PF HK. ELLA MAE (776/19)

HK VISA ALABAMA (945)
MS. BAR W ELENA 147/1 (147/1)

HK VISA 539 (539)
MISS TEMPLE HILL 130 (130)
MR BAR W TJ GRANDE 260/1 (260/1)
MS BAR W ELENA 809/1 (809/1)

PF HK Betty is the type of female that instantly captures attention with her striking silhouette, refined presence, and the kind of natural quality that makes elite red Brahman females so hard to find. She carries herself with confidence and elegance, blending femininity and body shape into a smooth, balanced package that offers both visual appeal and practical usefulness. Betty is deep sided, long fronted, and built with a clean, angular look that transitions into the volume and capacity needed to become a productive brood cow later in life. Her pedigree adds even more excitement, being sired by Porters Redstroke 187 and out of the HK Visa Alabama daughter PF HK Ms. 3X1. On the maternal side, she is backed by PF HK Ella Mae, another daughter of HK Visa Alabama, tracing to the influential HK Visa 539 and Miss Temple Hill 130. Not only does she offer elite phenotype and proven genetics, but she also ranks in the top half of the breed for BW, Milk, Docility, and Marbling, making her a female with both visual and genetic value. If you are searching for a red Brahman female that combines elegance, production potential, and long-term breeding value, PF HK Betty deserves serious attention on sale day.



LOT 23 - PF HK TEMU - PORTER FARMS

DOB:12/26/2025 • ABBA# 1096448 • RED • OPEN HEIFER • PHN: 126/25

SIRE PORTERS REDSTROKE 187 (187)

+ SRS RED STROKE 522 (522)
SRS MISS RED ANGEL 868 (868)

+ SOPHISTICATEDMILLIONAIRE (80/3)
+ SRS MISS JOSE 279 (279)
+ MR 3X MAXMILLION-AIRE56 (56/3)
+ SRS MS SIMPLY RED 620 (620)

DAM PF HK MS PETERBUILT (927/21)

HK VISA ALABAMA (945)
MISS JS/GOODE ROGUE 583/6 (583/6)

HK VISA 539 (539)
MISS TEMPLE HILL 130 (130)
MR JS ROUGE PETERBUILT (200/1)
MISS INFINITY 158 (158)

There are females that simply blend into the crowd, and then there are females like PF HK Temu that demand a second look every time they step into the pen. She is built with an incredible combination of look, balance, and brood cow potential, offering the kind of completeness that works in every direction. Temu is smooth shouldered, level topped, and exceptionally attractive in her overall design while still carrying the depth, rib shape, and maternal body needed to make a long-lasting impact in production. She offers a stylish, eye-catching profile without sacrificing the functionality and soundness that serious breeders value most. Her sire, Porters Redstroke 187 combines the proven HK Visa Alabama female line through PF HK Ms. 3X1, while the bottom side traces back once again to HK Visa Alabama through PF HK Peterbuilt, stacking generations of proven red Brahman genetics into one pedigree. Genetically she offers additional strength by ranking in the top half of the breed for BW, Milk, Docility, and Marbling, giving buyers confidence that she combines phenotype with measurable production traits. PF HK Temu is the kind of female capable of elevating a breeding program through quality, consistency, and long-term donor potential.



LOT 24 - PF HK MACY - PORTER FARMS

DOB:11/20/2025 • ABBA# 1096447 • RED • OPEN HEIFER • PHN: 122/25

SIRE PORTERS REDSTROKE 187 (187)

+ SRS RED STROKE 522 (522)
SRS MISS RED ANGEL 868 (868)

+ SOPHISTICATEDMILLIONAIRE (80/3)
+ SRS MISS JOSE 279 (279)
+ MR 3X MAXMILLION-AIRE56 (56/3)
+ SRS MS SIMPLY RED 620 (620)

DAM PF HK MS. 3X1 (458/16)

HK VISA ALABAMA (945)
3X-HK MS. AMERICA 973 (973)

HK VISA 539 (539)
MISS TEMPLE HILL 130 (130)
HK PASSPORT 599 (599)
MS. 3X RED DYNSTY 8/3 (8/3)

For breeders looking to add refinement, maternal value, and proven red Brahman genetics into their herd, PF HK Macy offers an opportunity that is hard to overlook. This female is exceptionally feminine and elegant in her design, carrying a long, smooth body pattern with the kind of balance and eye appeal that naturally draws attention. She combines softness and broodiness with enough structural correctness and functionality to remain productive and dependable over time. Macy has the look of a female that can compete today while developing into the kind of cow that generates lasting value for years to come. Her pedigree is loaded with respected breeding influence, being sired by Porters Redstroke 187 who is out of the and the register of renown sire, +SRS Red Stroke 522. On the maternal side, PF HK Macy further reinforces the strength of the HK Visa Alabama lineage, tracing back to HK Visa 539 and Miss Temple Hill 130. Along with her impressive phenotype and pedigree, she ranks in the top half of the breed for BW, Milk, Docility, and Marbling, adding even more confidence in her ability to produce functional, marketable offspring. PF HK Macy is the type of female that offers style today and breeding value for the future.



LOT 25 - PF HK MS REDNECK ALERT - PORTER FARMS

DOB: 6/3/2016 • ABBA# 947138 • RED • PAIR • PHN: 406/16

SIRE HK VISA ALABAMA (945)

{ HK VISA 539 (539)
MISS TEMPLE HILL 130 (130)

{ HK VISA BRASIL (275)
HK MS. PATRONA 361 (361)
+ HK PASSPORT (777)
+ MISS TH EMPRESS 81 (81)

DAM MISS JS BRUNDI 816/8 (816/8)

{ + MR JS ROUGE 493/5 (493/5)
MISS JS 491/7 (491/7)

{ + BB MR STING-RAY 10/0 (10/0)
+ MISS CH 10/8 (10/8)
JJ IMPER CRATA 518/1 (518/1)
JJ MISS DIDOR SUVA 214/1 (214/1)

If your goal is to find a red Brahman female with the kind of quality and breeding potential that can anchor a program for years to come, PF HK Ms. Redneck Alert needs to be at the top of your list. She is extremely eye appealing with a clean, extended front end, a smooth and feminine design, and the kind of body shape that reflects true maternal function and efficiency. Redneck Alert combines attractiveness with practicality, giving breeders a female that not only looks the part but also carries the structural integrity and natural capacity needed for long-term productivity. Her pedigree is packed with proven influence, as she is sired by HK Visa Alabama who is an own son of HK Visa 539 and out of an +HK Passport 777 daughter, Miss Temple Hill 130. On the bottom side, PF HK Ms. Redneck Alert adds even more consistency and reliability through her mother, Miss JS Brundi 816/8 who is an own son of +Mr. JS Rouge 493/5. In addition to her standout phenotype and elite pedigree, this female ranks in the top half of the breed for Milk, Docility, and Marbling, giving her added value from both a genetic and production standpoint. As an added bonus, this female will come to the sale with a heifer calf at side sired by Porters Redstroke 187. PF HK Ms. Redneck Alert is the kind of female that offers immediate quality with the long-term potential to become a true cornerstone in any serious red Brahman operation.



LOT 26 - MISS FLAWLESS LS 3/21 - LS CATTLE

DOB: 6/13/2021 • ABBA# 1044079 • GRAY • PAIR • PHN: 3/21

SIRE SRS MR 390/7 (S) (390/7)

{ + MR. V8 458/7 (458/7)
WEW MISS WATKINS 252 (252)

{ + JDH MR ELMO MANSO (309/4)
MISS V8 100/7 (P) (100/7)
MR. H BRONX MANSO 37/8 (37/8)
MAR W MISS BOZO'S MANSO (33)

DAM MISS CIRCLE F 103/7 (103/7)

{ JDH GIN MANSO 735/8 (735/8)
JDH LADY DORIS MANSO 652/4

{ (+) JDH WOODSON DE MANSO (206/7)
JDH LADY ELROD MANSO (894/6)
JDH MR MATT MANSO (142/4)
JDH LADY ELVA MANSO (337/4)

If your goal is to find females that can become true brood cow producers while still carrying the kind of eye appeal and marketability that keeps demand high, then Miss Flawless LS 3/21 deserves your attention on sale day. This elegant, classy female is the kind that catches your eye instantly with her smooth profile, feminine design, and balanced build, yet still offers the body depth and broodiness needed to become a productive and dependable cow for years to come. She combines style and functionality in a way that makes her extremely versatile, whether your focus is raising replacement females, producing standout crossbred calves, or building a stronger cow family within your program. Her pedigree only adds to her value, as she is sired by SRS Mr. 390/7, an own son of the legendary +Mr. V8 458/7 "Noble" and out of the Mr. H Bronx Manso daughter WEW Miss Watkins 252, stacking together generations of proven maternal and performance genetics. On the bottom side, her dam Miss Circle F 103/7 is an own daughter of JDH Gin Manso 735/8, bringing even more consistency and reliability to the pedigree. As an added bonus, Miss Flawless LS 3/21 will sell with a heifer calf at side sired by a Hereford bull, creating the kind of eye-catching tiger stripe female that is always in demand and highly marketable. Opportunities like this do not come around often, so if you are serious about investing in attractive, functional, and profitable females, be sure not to miss Miss Flawless LS 3/21 from LS Cattle!



LOT 27 - MISS CIRCLE F 80/7 - LS CATTLE

DOB: 3/21/2017 • ABBA# 974666 • GRAY • PAIR • PHN: 80/7

SIRE JDH COLE MANSO (523/8)

{ (+) JDH SIR LAWFORD MANSO 616/6
= JDH LADY LUISA MANSO (510/7)

{ (+) JDH MADISON DE MANSO (737/4)
JDH LADY BARA MANSO (162/5)
JDH MR BREMSER MANSO (285/1)
JDH LADY MARTY MANSO (806/6)

DAM MISS V8 72/8 (72/8)

{ MR. V8 948/6 (948/6)
SCD MISS SUGAR REX 26 (715/1)

{ + MR. V8 901/4 (901/4)
+ MISS V8 551/6 (551/6)
SCD DIDOR ESTO 368/1 (368/1)
= SCD MS SUGAR REX 320 (320)

Miss Circle F 80/7 is a female that brings a quiet, refined kind of quality that immediately catches the eye of experienced cattlemen who appreciate balance, structure, and real-world breeding value. She is smooth patterned and clean made through her front third, transitioning into a well-shaped body with the kind of depth and natural dimension that points toward efficiency, fertility, and long-term maternal productivity. 80/7 carries herself with a level, correct build that allows her to move with ease and maintain comfort, while still holding the strength and durability needed in a productive brood cow. She is not an extreme type, but rather a practical, functional female designed to last and consistently generate useful, marketable offspring year after year. Her pedigree adds another layer of confidence, being sired by JDH Cole Manso 523/8, an own son of (+) JDH Sir Lawford Manso, and backed on the bottom side by Miss V8 72/8, an own daughter of Mr. V8 948/6, stacking together respected genetics known for consistency and maternal strength. As a major highlight, she will sell with a heifer calf at side sired by a Hereford bull, creating a highly marketable and eye-catching cross that is always in demand. Miss Circle F 80/7 represents a dependable opportunity to invest in a female that offers style, functionality, and long-term production value in one complete package.



LOT 28 - MISS CIRCLE F 108/7 - LS CATTLE

DOB: 4/2/2017 • ABBA# 975033 • GRAY • PAIR • PHN: 108/7

SIRE	JDH GIN MANSO 735/8 (735/8)	{	(+) JDH WOODSON DE MANSO 206/7	{	(+) JDH MR WOODMAN MANSO (578/6)
			JDH LADY ELROD MANSO (894/6)	{	+ JDH LADY IRMA MANSO (484/6)
DAM	JDH LADY ADDIE MANSO 115/2 (115/2)	{	JDH BAXTER MANSO (188/5)	{	(+) JDH SIR LAWFORD MANSO (616/6)
			JDH MISS DYLANA MANSO (176/1)	{	JDH LADY LYN MANSO (944/4)
					+ JDH MR. UNION MANSO (455/3)
					JDH LADY GIN MANSO (504/3)
					JDH FRESNO MANSO (19/6)
					JDH LADY ETTA MANSO (487/5)

Miss Circle F 108/7 is a female that carries an undeniable combination of presence, femininity, and structural quality that sets her apart the moment you see her. She is long sided and smooth made with a graceful, extended profile that gives her a striking silhouette, yet she still maintains the depth, capacity, and natural strength needed to develop into a functional, productive brood cow over time. This is the kind of female that offers both visual impact and long-term utility—built to catch attention in the ring or pen today while still holding the fundamentals required for consistent production in the pasture. She is sired by JDH Gin Manso 735/8, a son of (+)JDH Woodson De Manso and out of a (+)JDH Sir Lawford Manso daughter in JDH Lady Elroad Manso, bringing in a respected line known for quality, balance, and maternal strength. On the bottom side, she is out of JDH Lady Addie Manso 115/S, a daughter of JDH Baxter Manso, adding another layer of proven genetics tied to structure and productivity. As an added highlight, this female will sell with a heifer calf at side sired by a Hereford bull, creating an extremely marketable and visually appealing cross that consistently draws demand. Miss Circle F 108/7 is the kind of opportunity that blends style, pedigree, and future earning potential into one complete package that serious breeders will not want to overlook.



LOT 29 - BCC LADY MANSO 103/9 - LS CATTLE

DOB: 3/10/2019 • ABBA# 1016702 • GRAY • BRED COW • PHN: 103/9

SIRE	MORENO MR. RICO ROJO (181)	{	MR. V8 980/5 (980/5)	{	(+) JDH MR. CHARLEY MANSO (590/6)
			MISS MK 4/512 (4/512)	{	+ MISS V8 780/5 (780/5)
DAM	SF MISS BAMBA (109/4)	{	+ JDH IMPRESSION MANSO (719/4)	{	+ JDH MR ELMO MANSO (309/4)
			JDH LADY KRISTA MANSO (856/7)	{	JDH LADY FATIMA MANSO (534/3)
					(+) JDH MR WOODMAN MANSO (578/6)
					JDH MISS ANNABEL MANSO (303/6)

For breeders looking to add a female that blends front-pasture eye appeal with real-world cow power, BCC Lady Manso 103/9 is one that deserves serious attention on sale day. She is smooth made, feminine, and well balanced, carrying a clean, attractive profile that immediately sets her apart, while still offering the body depth, rib shape, and practicality needed to become a long-lasting, productive brood cow. This is the kind of female that not only photographs well but also holds her value in the pasture, producing functional, marketable offspring that fit a wide range of breeding goals. She is sired by Moreno Mr. Rico Rojo, a son of the proven Mr. V8 980/5, bringing in respected red Brahman influence known for consistency and quality. On the bottom side, her dam SF Miss Bamba adds even more strength, being sired by +JDH Impression Manso and out of a (+)JDH Mr. Woodman Manso daughter in JDH Lady Krista Manso, stacking together some of the most recognizable and trusted genetics in the breed. As an added opportunity, this female will sell confirmed bred to a Sardo Brahman bull, adding immediate value and future potential to an already exciting package. LS Cattle continues to offer females built for both today's demand and tomorrow's production, and BCC Lady Manso 103/9 fits that mold perfectly.



LOT 30 - MISS CIRCLE F 89/7 - LS CATTLE

DOB: 4/14/2017 • ABBA# 974675 • GRAY • BRED COW • PHN: 89/7

SIRE	JDH MR SANDLER MANSO (667/8)	{	JDH SIR KENNY MANSO (471/7)	{	(+) JDH MR WOODMAN MANSO (578/6)
			JDH LADY CELILLE MANSO (241/7)	{	JDH LADY REGAL MANSO (561/5)
DAM	MISS V8 140/8 (140/8)	{	MR. V8 397/6 (397/6)	{	JDH RIDINGS MANSO (939/6)
			RBR MISS CAMPO 20 (RBR20)	{	JDH LADY ESPOSITO MANSO (583/6)
					+ MR. V8 287/5 (287/5)
					+ JDH MARRI HOLLY MANSO (50/6)
					+ MR. V8 801/3 (801/3)
					JCT'S MISS 889/4 (889/4)

If your program is focused on developing functional, attractive females that maintain demand and hold their value over time, Miss Circle F 89/7 is a female that deserves serious consideration. She is the kind that offers a clean, feminine outline with a smooth, balanced build that ties together eye appeal and practical brood cow design. 89/7 is well proportioned, correct in her structure, and carries herself with a quiet presence that reflects longevity, fertility, and real-world usefulness rather than extremes. She is the type that can fit into a wide range of breeding programs, offering flexibility while still maintaining consistency and maternal strength in her production. Her sire, JDH Mr. Sandler Manso, is a son of JDH Sir Kenny Manso and out of a daughter of JDH Ridings Manso in JDH Lady Celille Manso, bringing in respected, proven genetics known for balance and functionality. As an added opportunity, she will sell confirmed bred to a Sardo Brahman bull, giving her next owner immediate value and forward breeding potential. LS Cattle continues to produce females that combine practicality with quality, and Miss Circle F 89/7 is another solid example of that focus on dependable, marketable cattle.



LOT 31 - MISS CIRCLE F 103/7 - LS CATTLE

DOB: 3/26/2017 • ABBA# 974690 • GRAY • BRED COW • PHN: 103/7

SIRE JDH GIN MANSO 735/8 (735/8)

{ (+) JDH WOODSON DE MANSO 206/7
JDH LADY ELROD MANSO (894/6)

{ (+) JDH MR WOODMAN MANSO (578/6)
+ JDH LADY IRMA MANSO (484/6)
{ (+) JDH SIR LAWFORD MANSO (616/6)
JDH LADY LYN MANSO (944/4)

DAM JDH LADY DORIS MANSO 652/4

{ JDH MR MATT MANSO (142/4)
JDH LADY ELVA MANSO (337/4)

{ (=) JDH ATARI OYO MANSO (431/3)
= JDH NATASHA MANSO (140/3)
JDH SIR NEWTON MANSO (162/4)
JDH MISS DALILA MANSO (477/3)

Miss Circle F 103/7 is a female that brings together refinement, balance, and genuine maternal usefulness in a way that makes her a valuable addition to any serious breeding program. She is clean made and attractive through her front third with a soft, feminine presence, blending into a well-balanced body that offers depth,

capacity, and the kind of easy-doing look associated with long-term productivity and fertility. 103/7 is the type that is comfortable on the move, correct in her structure, and designed to stay functional as she matures into a dependable brood cow. She offers a practical kind of quality that holds up over time—enough style to be marketable, yet enough substance and cow power to remain useful in production year after year. Her sire, JDH Gin Manso 735/8, brings proven influence and consistency into the pedigree, while on the bottom side she is out of an own daughter of JDH Mr. Matt Manso in JDH Lady Doris Manso 652/4, adding another layer of respected, functional genetics known for maternal strength. As an added opportunity, she will sell confirmed bred to a Sardo Brahman bull, giving her future owner immediate value and added breeding direction. Miss Circle F 103/7 is the kind of female that fits seamlessly into programs focused on building quality cow families that are both practical and profitable over time.



LOT 32 - JDM MR MAX MANSO 287 - JM CATTLE

DOB: 08/25/2025 • ABBA# 1096828 • GRAY • BULL • PHN: 287

SIRE MR BER GROVER 678 (678)

{ + *ANLDSR WISKY FIV (269/5)
MISS BER LOUETTA 482 (482)

{ (+) JDH SIR LAWFORD MANSO (616/6)
{ LCH PATTY T.E. 16/03 (16/03)
#ANLDSR PABLO FIV (25/4)
+ MISS BER DUCHESS 310 (310)

DAM TIARA MANSO D'ORO 117/3

{ + JDH SIR JEROME MANSO (224/4)
TIARA LADY MANSO D'ORO 117/9

{ (+) JDH SIR LIBERTY MANSO (847/5)
JDH SARASOTA LADY MANSO (895/2)
MSP SPECIAL RELOAD 945
TIARA MANSO D'ORO 117/6

JDM Mr. Max Manso 287 is the kind of bull that immediately stamps himself as a true herd sire prospect, combining rugged durability, natural power, and a level of completeness that makes him easy to tie into

a progressive breeding program. He is bold made and wide based, carrying plenty of muscle shape and dimension through his top, rib, and hindquarter while still maintaining a smooth, functional design that keeps him flexible and correct on the move. Max offers that hard-to-find balance of performance and presence—he's big outlined and masculine in his build, yet still refined enough in his lines to complement a wide range of cow types without sacrificing quality. He travels with ease, stays collected in his structure, and reads like a bull built for longevity and consistency in production. His pedigree only adds to his value, being sired by Mr. BER Grover 678, a son of the influential +*Anldspr Wisky FIV who traces back to (+)JDH Sir Lawford Manso, stacking in proven Brahman influence known for quality and predictability. On the bottom side, Max is out of Tiara Manso D'oro 117/3, an own daughter of the well-known +JDH Sir Jerome Manso, adding another layer of respected genetics and maternal strength. When you tie it all together, JDM Mr. Max Manso 287 offers the kind of real-world utility and genetic consistency that makes him more than just a looker—he's a bull built to sire calves with shape, structure, and marketability. Whether you're searching for a herd sire to build around or a long-term investment to elevate your program, Max is the kind that brings lasting value and dependable results.

*Thank you for
your support!*

SAVE THE DATE

08.22.26

SOUTHERN INVITATIONAL SALE
TROY, ALABAMA

F1 CATTLE LOTS

ROB ROPER, SC
LOT 35
1 REGISTERED HEREFORD BULL



KEN MAST, SC
LOTS 36 - 37
*2 BRAHMAN X HEREFORD
BRED FEMALES*

DANNY BIGFORD, NC
LOTS 38 - 39 - *2 BRAHMAN X HEREFORD PAIRS*
LOTS 40 - 49 - *10 BRAHMAN X HEREFORD BRED FEMALES*
LOT 50 - *1 PUREBRED BRAHMAN BRED FEMALE*

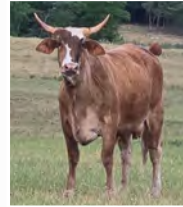

TONYA GODWIN, NC
LOT 51
1 BRAHMAN X HEREFORD PAIR



HOLLOW OAK FARMS, SC
LOTS 52 - 53 - *2 BRAHMAN X HEREFORD BRED FEMALES*
LOTS 54 - 58 - *5 F-1 PLUS EXPOSED FEMALES*
LOT 59 - *1 F-1 PLUS BRED FEMALE*
LOTS 60 - 61 - *2 F-1 PLUS OPEN FEMALES*

SMK FARMS, SC
LOTS 62 - 65 - *4 PUREBRED BRAHMAN OPEN FEMALES*
LOT 66 - *1 F-1 PLUS OPEN FEMALE*

REGGIE CHAPMAN, SC
LOTS 67 - 69 - *3 PUREBRED BRAHMAN BRED FEMALES*

CHRIS POWELL, SC
LOTS 70 - 71 - *2 F-1 PLUS PAIRS*
LOTS 72 - 74 - *3 F-1 PLUS OPEN FEMALES*

CIRCLE M BAR, MS
LOTS 75 - 76 - *2 PUREBRED BRAHMAN BRED FEMALES*

TOMAS ACEVEDO, SC
LOT 77 - *1 ANGUS BRED FEMALE*

JUSTIN MARTIN, SC
LOTS 78 - 82 - *5 F-1 PLUS BRED FEMALE*

The Carolinans Brahman Breeders Association

**SAVE
THE DATE**

47th Annual Sale

SATURDAY, JUNE 5, 2027 @ NOON

LAURENS LIVESTOCK • 2500 HIGHWAY 49 • LAURENS, SC 29360

Preview: Friday, June 4, 2027

*Selling quality Brahman and
Brahman influenced cattle.*

*Show prospects, cow calf
pairs, bred heifers, herd sire
prospects, and some
VERY fancy FI females!*

*For more
information contact*

**PHILIP GILSTRAP: 864-506-0463
ASA LEE: 601-916-6138**

*Longest Running
Brahman Sale in the US!*

**BEST
CATTLE SALES**

Broadcast live on
BESTCATTLESALES.com

HOLLOW OAK Farm



**LMC LF POLLED
SPARTAN 194/7 (P)**

Sire: +MR. V8 279/7 (P)
Dam: +LMC POLLED PASSION 55/4 (P)

*Conventional
Semen
World-Wide
Available*

MR. JS POLLED BLACK BAT 202/2



Sire: RSB MR SILVER WINGS (P)
Dam: LV MISS ECLETO 043 (P)

*Visit our Store!
Shop Now!*



DANIEL FEHR

(864) 993-1719

Cross Hill, South Carolina

Email: hollowoakbrahman@gmail.com

hollowoakbrahman.com

Hollow Oak Farm

Conventional and Heifer plus USA semen available.

POLLED & RED

WITH INTERNATIONAL APPEAL

Since our beginning, we have utilized the most proven genetics from the United States & Australia to produce phenotypically superior cattle that are Polled & Red!

Give us a call or come see us to view the cattle and learn more about the embryo & semen packages available!



PB Belle 104/1 (PP)

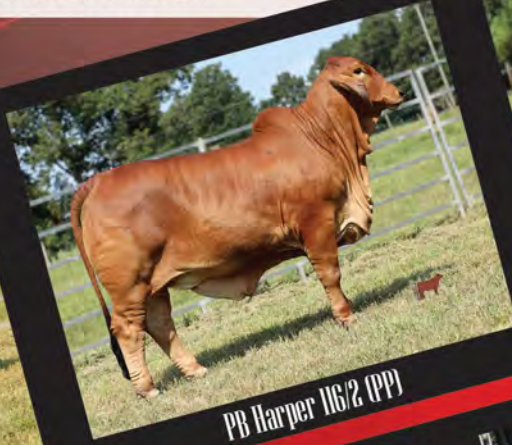

PB Harper 116/2 (PP)

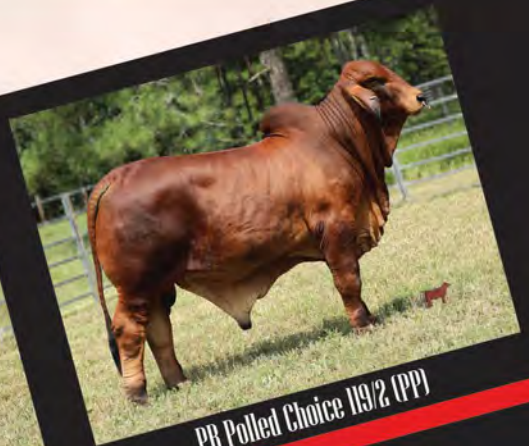

PB Polled Choice 119/2 (PP)



PB Dixie 106/1 (PP)

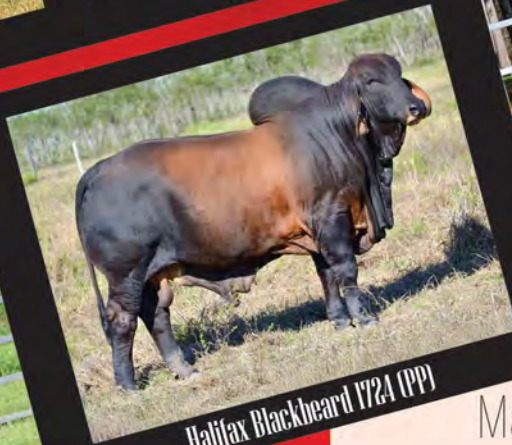

Halifax Blackbeard 172/1 (PP)

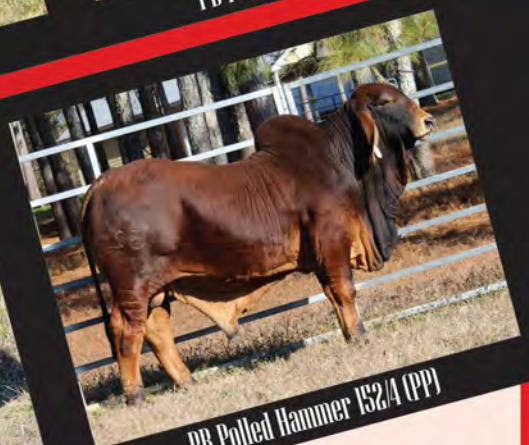

PB Polled Hammer 152/4 (PP)



PINNACLE BRAHMANS

Armuchee, GA

R. Bruce Van Meter: 770-547-1433

John Howard: 423-413-4442

Jay Anderson: 308-750-4579

imminc@yahoo.com

Consultant: Chris Shivers | 713-202-1747 | Infinitycattleservices@gmail.com

Make plans to attend



by Pinnacle Brahman
on September 19, 2026 at our farm.