PG

AUCTION COMPANY, INC

EAST TEXAS BRAHMAN & F1

Classic Sale

SATURDAY, FEBRUARY 28, 2026

Brahmans sell at 1:00 PM • F1 Cattle to sell after Brahmans

Cattle Preview

FRIDAY, FEBRUARY 27, 2026

CARTHAGE LIVESTOCK AUCTION

1914 Highway 79, Carthage, TX

ONLINE BIDDING THROUGH **BESTCATTLESALES.COM**

BEST CATTLE SALES

Carthage, Texas is centrally located for ALL our Brahman Friends!

FOR MORE INFORMATION, CONTACT:

Philip Gilstrap | *Asa Lee* | *Kolt Henderson*

864-506-0463 **601-916-6138** **903-563-3573**

Kevin McDonald - Carthage Livestock: **903-277-4067**

INDEX OF CONSIGNORS FOR PUREBRED CATTLE

CONSIGNOR	LOTS
Lawrence Cattle Company, David Lawrence, TX; 936-657-8450	1 - 9
Hobbs Cattle Company, Mike Hobbs, TX; 430-800-6920	10
TP Brahmans, Philip Calvit, TX; 903-278-9043	11 - 12
Bar H Cattle, Kolt Henderson, TX; 903-563-3573	13
MJ Brahmans, Melissa Laurent, TX; 936-615-6925	14 - 15
Lazy Bar M Ranch, Kenneth Mishler, TX; 210-213-6889	16 - 18
PB Brahmans, Katie Burnett, TX; 903-246-2106	19 - 20
JC Bar Cattle, Emmaly Fisher, TX; 903-474-4683	21
Lucky C Brahmans, Evan Choate, MO; 417-399-5941	22 - 24
Circle H Brahmans, Rickey Hughes, AR; 501-844-5624	25 - 31
Rocking C Farm, Aaron Ross, AR; 501-319-5509	32 - 33
Benton Beefmaster, Benton Burrow, TX; 903-975-1663	34 - 35
McNutt Red Brahmans, Ty McNutt, TX; 903-946-0882	36
Turner Registered Polled Herefords, Avery Turner, TX; 903-380-9365	37 - 42
JC Bar Cattle, Emmaly Fisher, TX; 903-474-4683	43 - 44

INDEX OF CONSIGNORS FOR F-1 CATTLE

Ray White, LA	45 - 55
Lawrence Cattle Company, TX	56 - 63
Seahorn Cattle Company, TX	64 - 163
Promise Land Ranch, AL	164 - 173
JC Bar Cattle, TX	174 - 229
Matthews Farm, NC	230 - 239
Two Forks Ranch, TX	240 - 253
Ace Deuce Ranch, TX	254 - 265

BEST CATTLE SALES *online bidding at*
bestcattlesales.com

FRIDAY, FEBRUARY 27, 2026
PREVIEW CATTLE ALL DAY

SALE DAY SCHEDULE
SATURDAY, FEBRUARY 28, 2026
PREVIEW CATTLE UNTIL 12:00 AM
LUNCH AVAILABLE

REGISTERED CATTLE. . . . . 1:00 PM

F1 CATTLE TO SELL AFTER REGISTERED CATTLE

Hotels:
Holiday Inn Express & Suites Carthage
(903) 693-8585
Best Western Carthage Inn & Suites
(903) 693-6700

AUCTIONEER/SALE MANAGER
Philip Gilstrap, SCAL #2914
864.506.0463

SALE MANAGER
Asa Lee ~ 601.916.6138

CARTHAGE LIVESTOCK AUCTION
1914 HIGHWAY 79, CARTHAGE, TX
903.277.4067

SALE DAY PHONES
Asa Lee: 601.916.6138
Kolt Henderson: 903.563.3573
Philip Gilstrap: 864.506.0463

Welcome to the 2nd Annual East Texas Brahman and F1 Classic Sale

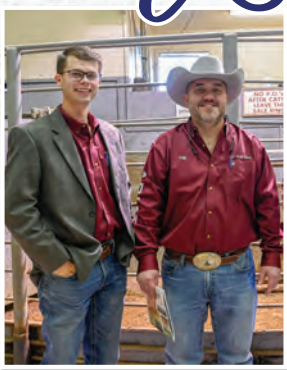

Asa Lee and Philip Gilstrap

Dear Friends and Fellow Cattlemen, We are proud to welcome you back for the second annual East Texas Brahman and F-1 Sale, an event that continues to build momentum, strengthen relationships, and highlight the kind of cattle that represent progress in our industry. What began as a vision has quickly grown into a sale grounded in purpose, partnership, and a commitment to quality that reflects the values of East Texas cattlemen. This year's offering has been assembled with even greater focus, bringing together progressive genetics, structural integrity, maternal strength, and performance-driven cattle designed to thrive in real-world operations. Each lot was selected with intention, emphasizing consistency, adaptability, and the kind of dependable traits that add long-term value to any program. Our goal remains simple: to provide genuine opportunity—whether you are expanding your cow base, enhancing hybrid vigor, or investing in cattle that will move your program forward with confidence. We are incredibly grateful to the breeders, partners, and supporters who have continued to believe in this event and contribute their very best, helping us grow this sale into something meaningful and lasting. Most importantly, we appreciate your trust and participation, and we look forward to welcoming you to Carthage, Texas as we strengthen friendships, share in this industry we love, and continue building a tradition we can all be proud of!

Philip Gilstrap and Asa Lee

Proxy Bidding on Best Cattle Sales

Each animal will be sold to the highest bidder. Proxy bids will be accepted for all lots BEFORE the sale order is determined on February, 27. After the sale order is set bids can still be made on all lots, but not proxy bids. If there is a proxy bid on a lot during the sale we will consider the online proxy bid to be the winning bid over any tie bids taken in the auction house, as that bid would have been submitted BEFORE the bid was taken in the house. Example of a tie bid; Lot XX has a current bid of $4500 online and has a proxy bid of $5000 that is an anonymous bid online. When the auctioneer asks and gets a bid for $5000 from a live bidder at the stockyards, the online system will show the proxy bid of $5000 as the winning bid. So the tied high bid goes to the internet proxy bid. If the bidder in the stockyard bids again they will be the winning bidder. This only applies to tie bids.

TERMS & CONDITIONS

Terms of the sale are cash or check to the clerk at the conclusion of the sale.

Bidding: Each animal will be sold to the highest bidder. The auctioneer will settle any dispute as to the bid. Each animal will be at the purchaser's risk as soon as sold, but will not be delivered until settlement has been made.

Breeding Guarantee: Every animal in this sale is, to the best of the breeder's knowledge, free from any disease and are all sound. If an animal fails to breed after a trail of six months, it may be returned to the seller in good condition. Seller reserves the right to try said animal for a trial of six months and if it proves to be a breeder, return it at the buyer's expense. If the animal proves to be a non breeder, an animal of comparable rank or credit on the purchase of another animal will be offered. Cows with calves at side are considered breeders with no further guarantee.

Certificate: A certificate of registration will be mailed directly to the buyer.

Announcements: Announcements from the auction box will take precedence over the printed information in this catalog. All cattle will be sold by lot numbers as announced by the auctioneer.

Health: All animals sell with an interstate health certificate.

Liability: All persons who attend the sale do so at their own risk and owners and sale managers assume no liability, legal or otherwise, for any accidents that may occur.

Rights and Obligations: The terms and conditions of this sale shall constitute a contract between buyers and sellers of each animal and shall be equally binding upon both. Neither the owner, the sale manager, nor any person connected with the management of the sale assume liability, legal or otherwise.

ALL GUARANTEES ARE BETWEEN THE BUYER AND THE SELLER.

Trucking: There will be people available to haul.

LOT 01 - LCC MS CLAIRE 122 - LAWRENCE CATTLE CO

DOB:8/26/2023 • ABBA# 1076856 • GRAY • PAIR • PHN: 122

SIRE	POLLED PATHFINDER (P) (24)	LMC POLLED MADISON 133/0 (P)	+LMC LF AMBASSADOR 700/7 (P) JDH LADY TILLIE MANSO (221/7)
		E3 MANSO ZENA (4)	E3 PATHFINDER 333 (333) E3 ZEENA PAPILLON (832/8)
DAM	CT MS ANNA RHINEAUX (8/7)	+MR. V8 458/7 (458/7)	+JDH MR ELMO MANSO (309/4) MISS V8 100/7 (P) (100/7)
		+CT LADY RHINEAUX RAY (8/9)	+MR H RED RHINO 765 (765) +5M MISS MARCIA (144)

The lead-off lot in this very prestigious sale comes from Lawrence Cattle Company, and you can understand why this female is so special to us to hold that position — LCC Ms. Claire 122 is a female that excels in every aspect, combining elegance, substance, and genetic power into one complete package. She is sired by Polled Pathfinder (P), one of La Muneca Cattle Company's leading herd sires, notable for siring the HOMOZYGOUS polled bull +LMC LN Polled Pappo 136/6 (PP) and being by LMC Polled Madison 133/0 (P), giving Claire a top-side pedigree stacked with proven performance, structural correctness, and polled genetics that will influence generations. On the bottom side, her dam is CT Ms. Anna Rhineaux 8/7, the product of a union between two of the most influential animals in the Brahman breed; her sire, +Mr. V8 458/7 "Noble," widely recognized for his impact on the breed, and her dam, +CT Lady Rhineaux Ray 8/9, a multiple-time champion and producer of winners. Anna herself earned numerous titles in the show ring and has since proven herself as a highly successful donor, producing progeny that have excelled in shows around the globe, a legacy that clearly passes to Claire. Physically, Claire is long-bodied, deep-ribbed, thick through the hindquarters, and balanced with a smooth, feminine front end and flawless structure, giving her the athleticism and soundness that will allow her to thrive in any herd. Adding even more value, she sells with a bull calf at side sired by LMC LN Polled Prodigy 188/7 (P), giving buyers immediate production potential and the chance to add two high-quality animals to their program in one purchase. She blends show-ring presence with herd-building capability, making her a female that not only stands out in the pasture but also has the genetics and maternal power to produce champions and foundation females for years to come. LCC Ms. Claire 122 is more than just a lead-off lot — she is a female that combines proven bloodlines, functionality, performance, and show-winning potential into one package that buyers will immediately recognize as special, representing a rare opportunity to invest in a female capable of leaving a lasting mark on any program.

LOT 02 - LCC MS. BAM BAM 131 - LAWRENCE CATTLE CO

DOB:2/25/2024 • ABBA# 1077999 • GRAY • OPEN HEIFER • PHN: 131

SIRE	BDL CONSTANCE KOTA MANSO 2	MR. DF 140/0 (140/0)	+JDH MR CONSTANCE MANSO (363/1) JDH LADY FREDDIE MANSO (75/4)
		BDL MS LINDLEY MANSO 870 (870)	BDL DAKOTA REM MANSO 749 (749) BDL MS WOODPAC MANSO 773 (773)
DAM	TGN DIAMOND MANSO (152)	JDH SIR OFFING MANSO (818/7)	JDH RIGBY MANSO (954/6) JDH LADY JULIAN MANSO (601/6)
		TGN MISS JERRI (84)	MR. DIAMOND A 128/07 (128/07) MISS DIAMOND A 110/6 (110/6)

When you're looking for a female that can change the trajectory of a herd for generations, LCC Ms. Bam Bam 131 is exactly the type of female you circle, study, and ultimately wish you could bring home. Sired by BDL Constance Kota Manso 2, an own son of the influential Mr. DF 140/0 and out of BDL Ms. Lindley Manso 870, she carries a pedigree stacked with proven performance, maternal strength, and structural correctness. On the bottom side, her dam is the incredible TGN Diamond Manso 152, a daughter of JDH Sir Offing Manso and out of TGN Miss Jerri 84, an own daughter of Mr. Diamond A 128/07, combining generations of elite genetics known for producing herd-changing offspring. This is a female that is long-bodied, deep-ribbed, and thick through the hindquarters, yet maintains a smooth, feminine front end and elegant profile that stands out in any pasture. Her movement is effortless, fluid, and sound, allowing her to cover ground with ease while maintaining the balance and athleticism that every breeder values in a functional female. Beyond her phenotype, Ms. Bam Bam 131 brings proven maternal power — her dam, granddam, and extended maternal lineage have consistently produced offspring that excel both in the pasture and on the scale, giving her progeny the ability to grow, perform, and carry on her legacy for years to come. She blends show-ring presence with real-world functionality in a way that makes her equally valuable for performance-driven programs and those focused on long-term herd-building, making her a female that will produce high-quality, functional offspring for generations. With her combination of elite pedigree, structural integrity, and proven maternal ability, she is the type of female that will influence not just one herd, but entire breeding programs for years, giving buyers confidence that they are making an investment in lasting quality and performance. For buyers seeking a foundation female capable of leaving a lasting mark on their program, this is one you simply cannot afford to miss.

LOT 03 - LCC MS. ANGEL 132 - LAWRENCE CATTLE CO

DOB:1/19/2024 • ABBA# 1078000 • GRAY • OPEN HEIFER • PHN: 132

SIRE	BDL CONSTANCE KOTA MANSO 2	MR. DF 140/0 (140/0)	+JDH MR CONSTANCE MANSO (363/1) JDH LADY FREDDIE MANSO (75/4)
		BDL MS LINDLEY MANSO 870 (870)	BDL DAKOTA REM MANSO 749 (749) BDL MS WOODPAC MANSO 773 (773)
DAM	MISS KA-WAI SANDIE 161	MR HORSEGATE 527 (527)	+JDH MR. MANSO 360/1 (360/1) +MISS V8 978/4 (978/4)
		LADY MANSO DOTTIE (7)	S BAR MR. 571/8 (571/8) S BAR 631/8 (631/8)

Power, substance, and functionality are built into every inch of LCC Ms. Angel 132, a female that exemplifies the type of cow a modern cattleman dreams of adding to his herd. Sired by BDL Constance Kota Manso 2, she carries the genetics of Mr. DF 140/0 and the maternal reliability of BDL Ms. Lindley Manso 870, combining top-side performance with bottom-side fertility, longevity, and cow-making ability. On the bottom side, her dam is the remarkable Miss KA-WAI Sandie 161, sired by Mr. Horsegate 527 and out of Lady Manso Dottie 7, a daughter of S Bar Mr. 571/8, giving Angel a maternal line rich in proven producing power, structural soundness, and performance traits that have stood the test of time. She is long-bodied, thick, and deep-ribbed, with natural muscling that ensures her calves will come on strong, while her clean, feminine profile and balanced structure make her equally impressive in the pasture or on sale day. LCC Ms. Angel 132 moves effortlessly, showing sound feet and legs that will allow her to thrive for years, making her a female designed for long-term productivity. Beyond her physical traits, she offers genetics that will consistently produce offspring with growth, performance, and structural integrity, giving buyers confidence that she will positively influence every calf she raises. With her combination of elite pedigree, maternal power, and functional design, she represents a rare opportunity to add a foundation female to any herd, one that will influence both the present and future of a program for generations. For those looking to invest in a female that pairs proven performance with unmatched cow-making ability, LCC Ms. Angel 132 is truly a must-have opportunity.

LOT 04 - LCC MS. BERTHA 133 - LAWRENCE CATTLE CO

DOB:1/18/2024 • ABBA# 1077998 • GRAY • OPEN HEIFER • PHN: 133

SIRE	BDL CONSTANCE KOTA MANSO 2	MR. DF 140/0 (140/0)	+JDH MR CONSTANCE MANSO (363/1) JDH LADY FREDDIE MANSO (75/4)
		BDL MS LINDLEY MANSO 870 (870)	BDL DAKOTA REM MANSO 749 (749) BDL MS WOODPAC MANSO 773 (773)
DAM	TGN BEE MANSO (151)	JDH SIR OFFING MANSO (818/7)	JDH RIGBY MANSO (954/6) JDH LADY JULIAN MANSO (601/6)
		TGN MISS TARA (42)	MCN MR. BEE MANSO (326) TGN MISS SPOOKY MANSO (12)

If you're seeking a female that turns heads the moment she steps into the pasture, LCC Ms. Bertha 133 is the one you will not forget. Her presence, balance, and three-dimensionality immediately draw your attention, and her pedigree ensures there's substance behind the style. Sired by BDL Constance Kota Manso 2, an own son of Mr. DF 140/0 and out of BDL Ms. Lindley Manso 870, she is built from bloodlines that are proven for performance, correctness, and maternal strength. On the bottom side, her dam is the exceptional TGN Bee Manso 151, an own daughter of JDH Sir Offing Manso 818/7 and out of TGN Miss Tara 42, an own daughter of MCN Mr. Bee Manso 326, giving Bertha a maternal line rich in fertility, longevity, and producing power that consistently stamps quality on every calf. She is long-bodied, deep through the rib, thick over the top and hindquarters, yet maintains femininity and elegance that make her a standout in any setting. On the move, she tracks with grace and efficiency, showing structural correctness that ensures she will remain productive for years to come, while her natural muscling and capacity guarantee her calves will hit the ground with vigor and thrive throughout their development. LCC Ms. Bertha 133 offers buyers a rare combination: the visual appeal of a show-ring standout paired with proven maternal power, ensuring she will influence generations of high-quality, functional offspring and consistently elevate any breeding program she enters. For those who value both eye appeal and long-term herd impact, LCC Ms. Bertha 133 represents the ultimate investment in performance, structure, and genetic excellence, making her a female that simply cannot be overlooked in this offering.

LOT 05 - LCC MS. 182 - LAWRENCE CATTLE CO

DOB:1/5/2025 • ABBA# 1093714 • GRAY • OPEN HEIFER • PHN: 180

SIRE	BDL CONSTANCE KOTA MANSO 2	MR. DF 140/0 (140/0)	+JDH MR CONSTANCE MANSO (363/1) JDH LADY FREDDIE MANSO (75/4)
		BDL MS LINDLEY MANSO 870 (870)	BDL DAKOTA REM MANSO 749 (749) BDL MS WOODPAC MANSO 773 (773)
DAM	TGN BEE MANSO (151)	JDH SIR OFFING MANSO (818/7)	JDH RIGBY MANSO (954/6) JDH LADY JULIAN MANSO (601/6)
		TGN MISS TARA (42)	MCN MR. BEE MANSO (326) TGN MISS SPOOKY MANSO (12)

Maternal power and herd-building potential come together in LCC Ms. 182 in a way that very few females can match. Sired by BDL Constance Kota Manso 2, whose pedigree includes Mr. DF 140/0 and BDL Ms. Lindley Manso 870, she combines proven top-side growth with bottom-side fertility, longevity, and cow-making ability. On the bottom side, her dam is GN Bee Manso 151, an own daughter of JDH Sir Offing Manso 818/7 and out of TGN Miss Tara 42, an own daughter of MCN Mr. Bee Manso 326, making this exceptional female a full sister to LCC Ms. Bertha 133 and carrying the same elite maternal power, structural integrity, and genetic reliability that has consistently produced herd-changing progeny. She is capacious, thick, and structurally correct, with natural muscling and a strong topline that give her both performance and presence, while her balanced design ensures she will function effortlessly in any herd setting and handle the demands of both pasture and breeding programs with ease. On the move, she tracks with ease and athleticism, demonstrating the soundness, stamina, and longevity that every breeder values, while her pedigree guarantees that her offspring will inherit the ability to grow, perform, and maintain maternal strength for generations. This is a female that will produce herd sires and replacement females alike, giving her exceptional long-term value and making her a cornerstone for any breeding program, capable of influencing not just one calf crop, but multiple generations of high-performing cattle. Buyers who prioritize proven genetics, structural correctness, and the ability to influence a herd for years will quickly recognize LCC Ms. 182 as one of the most complete, valuable, and exciting females offered in this sale, a rare opportunity to secure a full-sibling match to another standout foundation female and add immediate credibility and depth to any breeding operation.

LOT 06 - LCC MS. 181 - LAWRENCE CATTLE CO

DOB:1/19/2025 • ABBA# 1093715 • GRAY • OPEN HEIFER • PHN: 181

SIRE	BDL CONSTANCE KOTA MANSO 2	MR. DF 140/0 (140/0)	+JDH MR CONSTANCE MANSO (363/1) JDH LADY FREDDIE MANSO (75/4)
		BDL MS LINDLEY MANSO 870 (870)	BDL DAKOTA REM MANSO 749 (749) BDL MS WOODPAC MANSO 773 (773)
DAM	TGN DIAMOND MANSO (152)	JDH SIR OFFING MANSO (818/7)	JDH RIGBY MANSO (954/6) JDH LADY JULIAN MANSO (601/6)
		TGN MISS JERRI (84)	MR. DIAMOND A 128/07 (128/07) MISS DIAMOND A 110/6 (110/6)

LCC Ms. 181 is a female that provides immediate impact from the moment she enters the pasture, combining proven genetics, structural correctness, and show-stopping presence in one package. Sired by BDL Constance Kota Manso 2, an own son of Mr. DF 140/0, and out of BDL Ms. Lindley Manso 870, she brings a pedigree stacked with performance, fertility, and maternal strength that ensures her offspring will perform and thrive in any program. On the bottom side, her dam is the exceptional TGN Diamond Manso 152, a daughter of JDH Sir Offing Manso and out of TGN Miss Jerri 84, an own daughter of Mr. Diamond A 128/07, making LCC Ms. 181 a full sister to the standout LCC Ms. Bam Bam 131 and giving her the same elite maternal power, structural integrity, and proven producing ability that has already impacted her family's bloodline. She is long-bodied, deep-ribbed, thick, and naturally muscled over the top and hindquarters, with a clean, feminine front end and the balance and movement required to remain productive for years, ensuring she will thrive both in pasture and breeding programs. Her effortless movement, sound structure, and athleticism allow her to cover ground with ease, while her natural capacity and volume provide the framework to raise calves that grow quickly and perform at the highest level. LCC Ms. 181 is a female designed to produce high-quality calves from her very first one, giving buyers both immediate production and long-term herd-building potential. Beyond her physical traits, she carries the kind of elite, proven bloodlines that make her offspring stand out on the scale and in the pasture, ensuring every calf she produces has the growth, structural correctness, and maternal strength to succeed. She represents a rare opportunity to add a female with real-world functionality, show-ring presence, and the ability to influence generations, making LCC Ms. 181 one of the most complete, valuable, and exciting females in this entire sale.

LOT 07 - LCC MS ANN RHINO 112 - LAWRENCE CATTLE CO

DOB:1/3/2023 • ABBA# 1065898 • RED • OPEN HEIFER • PHN: 112

SIRE	+MR H RED RHINO 765	+MR. 3H X-RAY 825 (825)	ARROW J MILLMARONE 925 (925)
			+MISS 3H 290 (290)
		+MISS 3-S KELLI 848 (848)	VL ROJO TINTO 3/80 (3/80)
			MISS HCC 148/2 (148/2)
DAM	CT MS ANNA RHINEAUX (8/7)	+MR. V8 458/7 (458/7)	+JDH MR ELMO MANSO (309/4)
			MISS V8 100/7 (P) (100/7)
		+CT LADY RHINEAUX RAY (8/9)	+MR H RED RHINO 765 (765)
			+5M MISS MARCIA (144)

LCC Ms. Ann Rhineaux 112 is a female that commands attention the moment she steps into the pasture, combining elite genetics, structural correctness, and proven herd-building potential in a single extraordinary package. She is sired by +Mr. H Red Rhino, one of the most influential sires in the Brahman breed over the past 20 years, a bull first widely recognized during his show career which ended with an International Champion title, and who went on to become one of the first sires to produce sorted semen, dramatically increasing his use and allowing breeders everywhere to witness the consistent quality he produces. Among his early offspring, +CT Lady Rhineaux Ray 8/9 stood out as a TWO-TIME National & International Champion and ABBA Show Cow of the Year, later becoming the #1 Register of Renown cow and passing her superior genetics to generations of high-performing progeny. Red Rhino's influence also includes champions such as the 2021 Reserve International Champion Lady H Venus Rojo, who sold for $200,000, and Mr. H Steel Rojo, cementing his legacy as a breed-shaping sire whose impact is still felt today. On the bottom side, LCC Ms. Ann Rhineaux 112 is out of the exceptional CT Ms. Anna Rhineaux 8/7, a product of two of the most proven and successful animals in the Brahman breed; her sire, +Mr. V8 458/7 "Noble", is widely recognized for his impact on the breed, and her dam, +CT Lady Rhineaux Ray 8/9, has established a lasting legacy of producing winners that excel both in the show ring and on the scale. Anna herself was a multiple-time winner and has proven to be a highly successful donor, with progeny earning numerous class and division titles around the globe, demonstrating both performance and maternal power. LCC Ms. Ann Rhineaux 112 carries all of this elite genetics into a female that is long-bodied, deep-ribbed, thick, and feminine, with structural correctness, natural muscling, and athleticism that allow her to remain productive for years. She moves effortlessly, showing balance, soundness, and the kind of functionality every breeder values, while her pedigree guarantees her calves will inherit growth, structural integrity, and maternal strength. This is a female designed to produce high-quality, high-performing calves from her very first one, giving buyers both immediate impact and long-term herd-building potential, making LCC Ms. Ann Rhineaux 112 an unparalleled opportunity to own a foundation female whose influence will resonate in any program for generations to come.

LOT 08 - LCC MS. LUCY 137 - LAWRENCE CATTLE CO

DOB: 01/05/2025 • ABBA# PENDING • RED • OPEN HEIFER • PHN: 137

SIRE	LCC/VBCC SMOKIN CASH 4/1	+TJF MR. SMOKIN GUN 109/7	+MR WINCHESTER MAGNUM 999/3
			+MS JR RED LOTTO 278
		CT MS ROSIE RHINEAUX 31/7	+MR. V8 458/7
			+CT LADY RHINEAUX RAY 8/9
DAM	CT LADY PASCO 10/9	+SRS MR. PASCO 812	+MR 3X MAXMILLION-AIRE56 56/3
			+SRS MS SWEET EMOTION 735
		+CT LADY 380 RHINEAUX 11/13	+MR. V8 380/6
			+5M MISS MARCIA 144

LCC Ms. Lucy 137 is a female that instantly commands attention with her combination of elite genetics, structural correctness, and proven herd-building potential, making her a standout in any pasture. She is sired by LCC/VBCC Smokin Cash 4/1, a young and exceptional bull currently being promoted by Lawrence Cattle Company and Verra Brothers Cattle Company. Smokin Cash is a standout son of the legendary +TJF Smokin Gun 109/7, out of CT Ms. Rosie Rhineaux 31/7, a direct daughter of the famed +CT Lady Rhineaux Ray 8/9 and +Mr. V8 458/7 "Noble"—a combination that has already proven itself at the highest levels in the breed, producing champions and highly functional progeny alike. On the bottom side, LCC Ms. Lucy 137 is out of the exceptional CT Lady Pasco 10/9, sired by the Register of Renown bull +SRS Mr. Pasco 812, the 2006 ABBA National Reserve Grand Champion Red Bull and sire of the 2015 ABBA National Champion Red Brahman Female, CT Lady Pasco Rhineaux 1/13, an own daughter of the many-time show winner +CT Lady Rhineaux Ray 8/9. This union delivers a female that is long-bodied, deep-ribbed, and naturally thick, with a smooth shoulder, clean front end, and balanced muscling that exemplifies both femininity and functionality. LCC Ms. Lucy 137 moves with effortless stride and demonstrates the soundness and athleticism required to thrive in any herd, while her elite genetics guarantee her calves will inherit performance, structural integrity, and maternal power. She is a female designed to produce high-quality, high-performing calves from her very first calf, offering buyers both immediate production success and long-term herd-building potential. For those seeking a female that combines proven pedigree, structural excellence, and true maternal strength, LCC Ms. Lucy 137 is a rare, must-have opportunity that promises to leave a lasting impact on any program.

LOT 09 - LCC MS. LADY BEAN 138 - LAWRENCE CATTLE CO

DOB: 02/10/2025 • ABBA# PENDING • RED • OPEN HEIFER • PHN: 138

SIRE	+DF MR BUTTERBEAN 366/4	+SRS MR. TROUBADOR 933	+MR WINCHESTER MAGNUM 999/3
			+SRS MISS LUCY 795
		+JDH LADY MIFFANY MANSO 447/4	+JDH MR ELMO MANSO 309/4
			+JDH LADY SANDY MANSO 301/7
DAM	CT LADY PASCO 10/9	+SRS MR. PASCO 812	+MR 3X MAXMILLION-AIRE56 56/3
			+SRS MS SWEET EMOTION 735
		+CT LADY 380 RHINEAUX 11/13	+MR. V8 380/6
			+5M MISS MARCIA 144

LCC Ms. Lady Bean 138 is a female that demands attention with her combination of show-stopping presence, elite genetics, and functional design, making her one of the most exciting offerings in the sale. She is sired by +DF Mr. Butterbean 366/4, a National Champion and Register of Renown sire whose ability to produce top-tier show-ring winners is unmatched in the breed. Butterbean's superior siring ability stems from a pedigree that combines the International & National Champion and Register of Renown sire +SRS Mr. Troubador 933 with +JDH Lady Miffany Manso 477/4, the #2 Register of Renown cow for red progeny, a dam that has produced National & Reserve National Champion sons in addition to seven known herd sires. On the bottom side, LCC Ms. Lady Bean 138 is out of the exceptional CT Lady Pasco 10/9, sired by the Register of Renown bull +SRS Mr. Pasco 812, the 2006 ABBA National Reserve Grand Champion Red Bull and sire of the 2015 ABBA National Champion Red Brahman Female, CT Lady Pasco Rhineaux 1/13, herself an own daughter of the many-time show winner +CT Lady Rhineaux Ray 8/9, giving Lady Bean a bottom-side pedigree stacked with proven maternal power, longevity, and show-winning potential. LCC Ms. Lady Bean 138 is long-bodied, deep-ribbed, and thick through the hindquarters, yet maintains a clean, feminine front end with elegance and balance that immediately catches the eye. She moves with effortless stride, demonstrating sound structure, athleticism, and durability—the kind of functionality that ensures her longevity and productivity in any herd. More than just her phenotype, Lady Bean brings genetics that are proven to produce high-performing herd sires and replacement females, offering growth, maternal strength, and structural integrity that will influence generations to come. For buyers seeking a female that delivers show-ring presence, pasture performance, and lasting herd-building impact, LCC Ms. Lady Bean 138 is a rare, must-have opportunity that will make an immediate and lasting mark on any program.

LOT 10 - PCC NEW POLLED ROSALENA (P) - HOBBS CATTLE CO

DOB:9/2/2020 • ABBA# 1029699 • RED • BRED COW • PHN: 20/0

SIRE PCC INTEGRITY 13/7
- +MR. V8 380/6 (380/6)
  - (+) JDH KARU MANSO 800 (800)
  - MISS V8 170/6 (170/6)
- MISS SNS MARLEE 638/3 (638/3)
  - MR. SNS 141/9 (141/9)
  - LADY H JULIO MANSO 689 (689)

DAM CT MS POLLED RHINEAUX (P) (20/6)
- +MR. V8 279/7 (P) (279/7)
  - +JDH MR ELMO MANSO (309/4)
  - MISS V8 510/6 (510/6)
- +CT LADY RHINEAUX RAY (8/9)
  - +MR H RED RHINO 765 (765)
  - +5M MISS MARCIA (144)

PCC New Polled Rosalena (P) is the kind of female that immediately captures your attention and keeps it, a standout you absolutely love from the moment you begin to study her, and even more impressive knowing she comes from first-time consignor Hobbs Cattle Company, owned by Mr. Mike Hobbs, whose productive and progressive herd clearly reflects thoughtful planning and a commitment to quality. This exceptional female is sired by PCC Integrity 13/7, a true matriarch when it comes to pedigree strength, being an own son of the legendary +Mr. V8 380/6 "The Machine" and out of an own daughter of Mr. SNS 141/9, Miss SNS Marlee 638/8, stacking generations of proven performance and breed influence on the top side. On the bottom side, Rosalena is equally powerful, as her dam, CT Ms. Polled Rhineaux (P), is sired by +Mr. V8 279/7 (P) and out of the famed Register of Renown female +CT Lady Lady Rhineaux Ray 8/9, a maternal line that adds tremendous depth, consistency, and long-term value. When you study her performance credentials, they only reinforce what her pedigree suggests, as she ranks in the top 10% of the breed for yearling weight, top 15% for weaning weight, top 20% for carcass weight, and top 30% for ribeye area, making her a balanced, high-performing female with the look and the numbers to back it up. As an added addition, this female will sell bred to Mr. MH 11 on sale day. If you are in the market for a truly elite donor prospect that combines proven genetics, performance, and undeniable presence, PCC New Polled Rosalena (P) deserves to be circled, starred, and marked as an absolute must-have on sale day.

LOT 11 - TP MISS RAY OF HOPE 35/3 - TP BRAHMANS

DOB:4/11/2023 • ABBA# 1061308 • RED • BRED COW • PHN: 35/3

SIRE +MR. 3H X-RAY 825 (825)
- ARROW J MILLMARONE 925 (925)
  - ARROW J MILLIONAIRE 503 (503)
  - BUDD'S MISS MAYRO 84/3 (84/3)
- +MISS 3H 290 (290)
  - +HK MR. AMERICA 435/2 (435/2)
  - Z-BAR BRAZOS QUEEN 890 (890)

DAM SRS MISS MAXMILLIONAIRE 123
- +MR 3X MAXMILLION-AIRE56 (56/3)
  - +HK MR. AMERICA 61/9 (61/9)
  - DF MISS RED HIDALGO 191 (191)
- +SRS MISS CIBOLA 644 (644)
  - SRS MR. CANAJO 513 (513)
  - MISS NANTACHIE CIBOLA (103)

Meet TP Miss Ray Of Hope 35/3 — a female that immediately captures attention with her presence, style, and natural balance. Hope is a standout, blending elegance, muscle, and femininity with flawless structure and balance, making her as functional as she is beautiful. Level through her top, strong behind the shoulder, and carrying natural dimension and thickness from every angle, she's built to excel in the pasture, donor pen, or show ring. Sired by the famous +Mr. 3H X-Ray 825, a globally recognized bull in the Register of Renown and the sire of countless champions, she carries genetics that have proven themselves time and again at the highest levels, giving her offspring the potential to dominate in performance and style. On the bottom side, her dam, SRS Miss Maxmillionaire 123, an own daughter of +Mr. 3X Maxmillion-Aires56, contributes elite maternal power, structural correctness, and consistency, providing a foundation that ensures Hope will produce high-quality progeny for years to come. Beyond her outstanding pedigree, TP Miss Ray Of Hope 35/3 is as impressive in the flesh as she is on paper, with an effortless combination of femininity, eye appeal, and gentle temperament that makes her a joy to work with. She has the kind of presence and quality that turns heads in the pasture and sets her apart in any donor or show program. Whether you're looking for a future donor female, a foundation cow, or a show-stopping addition to your herd, Hope delivers on every level. As an added addition, Hope sells bred 8+ months to a 7P SimAngus bull. Don't miss your chance to own this elite female—TP Miss Ray Of Hope 35/3 is ready to leave a lasting impression and make an immediate impact in your program!

LOT 12 - TP MR ALAMBRE 43 - TP BRAHMANS

DOB:9/3/2024 • ABBA# 1081789 • RED • BULL • PHN: 43

SIRE +L & A MILLIONAIRE 500 (1/500)
- +HK MR. AMERICA 61/9 (61/9)
  - +HK TORGSON 426/4 (426/4)
  - +MISS HK RIO 49/0 (49/0)
- +MISS RED V8 666/2 (666/2)
  - +WARDS 2/34 (2/34)
  - +SW SADDLE'S FANCY LADY (300)

DAM TP STEELY DANA (33)
- MR. H STEEL ROJO 75/9 (75/9)
  - +MR H RED RHINO 765 (765)
  - +LADY H AMY 733 (733)
- MISS 09 (09)
  - +SRS MR CAPTAIN RED LEGS (834)
  - SRS MS RED RUNWAY 878 (878)

Meet TP Mr. Alambre 43 — a bull that demands respect the moment he steps on the ground. Alambre is a herd sire built with the perfect blend of power, balance, and athleticism, combining bold presence with flawless structure and muscling that sets him apart in any program. Level through his top, strong behind the shoulder, and carrying natural thickness and dimension from every angle, he moves with the confidence, soundness, and agility that signal longevity and functionality, making him equally at home in the pasture or as a cornerstone of a breeding program. Sired by +L&A Millionaire 500, an own son of +HK Mr. America 61/9 and out of a +Wards 2/34 daughter, +Miss Red V8 666/2, he carries elite genetics proven to produce structurally correct, high-performing offspring capable of dominating in growth, carcass, and overall herd impact. On the bottom side, his dam, TP Steely Dana 33, sired by Mr. H Steel Rojo 75/9 and out of a +SRS Mr. Captain Red Legs daughter, Miss 09, brings maternal power, consistency, and a proven foundation of longevity, ensuring Alambre will transmit quality, correctness, and predictability to every calf he sires. Beyond pedigree, Alambre exudes masculinity, athleticism, and natural presence that immediately separates him from the herd, with a gentle, easy-handling temperament that makes him a pleasure to work with. His combination of elite genetics, structural soundness, and eye appeal makes him the kind of bull that can transform a program, producing both high-performing bulls and elite females that carry his influence for generations. TP Mr. Alambre 43 is a complete, performance-driven herd sire — ready to elevate your program, leave a lasting legacy, and make an immediate impact in the pasture.

LOT 13 - MR HC 177/2 - BAR H CATTLE

DOB:10/2/2022 • ABBA# 1058431 • RED • BULL • PHN: 177/2

SIRE +SRS MR CAPTAIN RED LEGS (834)
- +MR 3X MAXMILLION-AIRE56 (56/3)
  - +HK MR. AMERICA 61/9 (61/9)
  - DF MISS RED HIDALGO 191 (191)
- +SRS MISS CIBOLA 644 (644)
  - SRS MR. CANAJO 513 (513)
  - MISS NANTACHIE CIBOLA (103)

DAM MISS CBR KIKI 663/8
- +MR WCC MAXIMUS ROJO 82/4 (82/4)
  - JDH SAN ANTONIO MANSO 881/5 (881/5)
  - +TTT MS SUVA'S VERNON 335 (335)
- +MISS 7IL 131 (131)
  - HK MAGNATE (607)
  - MISS 7IL 108 (108)

Mr. HC 177/2 from Bar H Cattle Company stands out as one of the true herd sire prospects of the sale, a rugged and powerfully built bull that immediately draws appreciation for his masculinity, presence, and herd-changing potential. The more you study him, the more impressive he becomes, starting with a pedigree that is stacked with global recognition and proven greatness, as he is sired by the renowned +SRS Mr. Captain Red Legs 834, a bull recognized worldwide and cemented in the Register of Renown. This outstanding sire is the product of two Register of Renown parents himself, being by +Mr. 3X Maxmillion-Aire 56 and out of the legendary +SRS Miss Cibola 644, adding another layer of elite consistency to the equation. On the maternal side, 177/2 is backed by Miss CBR Kiki 663/8, an own daughter of +Mr. WCC Maximus Rojo 82/4 and out of +Miss 7IL 131, further strengthening the foundation with proven maternal power and reliability. When you evaluate his performance profile, it complements the pedigree perfectly, as he ranks in the top half of the breed for marbling, docility, milk, and birth weight, making him a balanced, practical, and versatile herd sire option. Bulls like this do not come around often, so be sure to take a serious look at Mr. HC 177/2! Don't miss out!

LOT 14 - M-J POLLED LINK DEAS (P) - MJ BRAHMANS

DOB:9/12/2023 • ABBA# 1071382 • RED • BULL • PHN: 63

SIRE MR GA CAIN'S BANDIT (P) (15)
- M-J KHAL DROGO (P) (17)
  - MR JP POLLED STROKE 143 (P) (143)
  - M-J ANASTASIA STEELE (05)
- MISS GA CHEROKEE D408 (408/4)
  - MR. DB GEORGIA D 379 (379/0)
  - MISS GA CHEROKEE D 321 (321/8)

DAM MS BJW CRYSTAL RHINO 6/15
- +MR H RED RHINO 765 (765)
  - +MR. 3H X-RAY 825 (825)
  - +MISS 3-S KELLI 848 (848)
- MISS B-F SCARLET O'HARA 57/8 (B-F 57/8)
  - MR OZ ROMAN (303)
  - MISS L&A 066 (066)

M-J Polled Link Deas (P) is the kind of bull that commands attention the moment you lay eyes on him, offering a powerful combination of balance, muscle, and overall presence that makes him a legitimate herd sire prospect from every angle. He is stout, correct, and built with a smooth, functional design that suggests longevity and real-world performance, while his polled status only adds to his value and versatility in today's progressive breeding programs. When you study his pedigree, you find a thoughtfully assembled genetic package built for consistency and performance, as he is sired by Mr. GA Cain's Bandit (P), an own son of M-J Khal Drogo (P) and out of Miss GA Cherokee D408, bringing together proven polled genetics and maternal strength on the top side. The bottom side of his pedigree adds even more substance, as his dam, Ms. BJW Crystal Rhino 6/15, contributes significant value being sired by the renowned +Mr. H Red Rhino 765 and out of Miss B-F Scarlet O'Hara 57/8, a daughter of Mr. OZ Roman, creating a foundation stacked with recognizable, dependable bloodlines. This combination of growth-oriented, performance-driven genetics gives Link Deas the kind of balance breeders appreciate, whether the goal is producing replacement females, adding muscle and marketability, or improving overall herd uniformity. Bulls with this level of pedigree depth, structural integrity, and polled advantage are hard to find, so if you are searching for a herd sire that can make an immediate and lasting impact, M-J Polled Link Deas (P) is one you will want to have circled and studied closely on sale day.

LOT 15 - M-J HARVEY WALLBANGER - MJ BRAHMANS

DOB:5/2/2024 • ABBA# 1090226 • RED • BULL • PHN: 69

SIRE MR GA CAIN'S BANDIT (P) (15)
- M-J KHAL DROGO (P) (17)
  - MR JP POLLED STROKE 143 (P) (143)
  - M-J ANASTASIA STEELE (05)
- MISS GA CHEROKEE D408 (408/4)
  - MR. DB GEORGIA D 379 (379/0)
  - MISS GA CHEROKEE D 321 (321/8)

DAM MISS SG 316/0 (316/0)
- MR SG ELROY 117/5 (117/5)
  - BNA BAR DRAKE 411/0 (411/0)
  - +MISS SG 136/0 (136/0)
- MISS SG ROXY 214/5 (214/5)
  - MR CC THUNDER 801/9 (801/9)
  - MS MADISON 279/2 (279/2)

Bulls like M-J Harvey Wallbanger don't come along every day. Built with purpose, presence, and a foundation of elite genetics, he is the kind of sire that can shape a herd for years to come. He combines stoutness, structural correctness, and fluidity of movement, carrying himself with confidence and balance that signal both longevity and real-world practicality, making him a bull ready to perform in any program. On the top side, Harvey Wallbanger is sired by Mr. GA Cain's Bandit (P), making him a half-sibling to M-J Polled Link Deas (P), as Bandit is an own son of M-J Khal Drogo (P) and out of the Mr. DB Georgia D 379 daughter, Miss GA Cherokee D408, blending polled consistency with proven growth and performance. His maternal side adds further strength and depth, as his dam, Miss SG 316/0, is sired by Mr. SG Elroy 117/5 and out of Miss SG Roxy 214/5, a daughter of Mr. CC Thunder 801/9, creating a foundation built for growth, durability, and maternal influence. This combination of elite pedigree, eye-catching presence, and functional design gives Harvey Wallbanger the kind of balance breeders prize, whether producing replacement females, adding marketable offspring, or elevating the overall quality of a herd. With the genetics, performance, and presence he brings to the table, M-J Harvey Wallbanger is a herd sire prospect that deserves serious consideration and is ready to make an immediate and lasting impact on sale day.

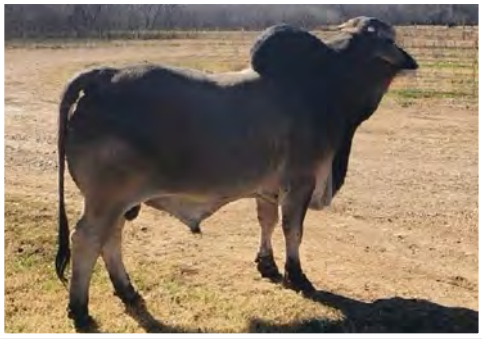

LOT 16 - MR. LBM DEFENDER 2402 - LAZY BAR M RANCH

DOB:3/10/2024 • ABBA# 1077072 • GRAY • BULL • PHN: 2402

SIRE	LMC ECC POLLED PATRIOT 1/9 PP	POLLED PATHFINDER (P) (24)	LMC POLLED MADISON 133/0 (P) (133/0)
			E3 MANSO ZENA (4)
		LMC POLLED PONDEROSA 229/2 (P) (229/2)	+LMC LF AMBASSADOR 700/7 (P) (700/7)
			MISS KRW 254P (254)
DAM	MRS. LBM 2001 (S)	MR. LBM 1600 (1600)	MR LBM 1401 (1401)
			MRS. LBM 1103 (1103)
		MRS. LBM 801 (801)	+3B MR. SUVA (239)
			MS SUNNYSIDE 198/4 (198/4)

First-time consignors Lazy Bar M Ranch are making a remarkable debut at this sale, bringing three outstanding potential herd sires, and Mr. LBM Defender 2402 is as good as it gets. From the moment you evaluate him, Defender 2402 commands attention with his combination of power, balance, and structural integrity, offering a long, thick, and athletic frame that moves fluidly on sound feet and legs, the kind of functionality every progressive breeder seeks in a herd sire. He is sired by LMC ECC Polled Patriot 1/9 (PP), an own son of Polled Pathfinder (P) and out of LMC Polled Ponderosa 229/2, a daughter of +LMC LF Ambassador 700/7 (P), bringing proven polled genetics, structural correctness, and maternal reliability to the top side of his pedigree. On the bottom side, his dam, Mrs. LBM 2001 (P), is sired by Mr. LBM 1600 and out of a daughter of the renowned +3B Mr. Suva 239, providing a foundation of fertility, consistency, and breed-leading maternal influence that ensures Defender 2402 will pass quality and predictability to his progeny. Beyond pedigree and phenotype, this bull is built for performance, ranking in the top 5% of the breed for birth weight, the top 15% for fat thickness, and the top 20% for marbling, giving buyers confidence that he will produce offspring that excel in both growth and carcass merit. Offered by Lazy Bar M Ranch, Defender 2402 not only highlights the exceptional quality of this debut consignor group but also demonstrates the type of bull that will immediately impact any herd, combining phenotype, pedigree, and performance into one complete package. Buyers seeking a powerful, structurally correct, and genetically stacked herd sire need to study Mr. LBM Defender 2402 closely, as opportunities to acquire a bull of this caliber — and from first-time consignors who are already setting the bar high!

LOT 17 - MR. LBM 2502 BUSTER - LAZY BAR M RANCH

DOB:3/25/2025 • ABBA# 1087219 • GRAY • BULL • PHN: 2502

SIRE	SR MR KONNER 17 (S)	MR. V8 794/7 (P) (794/7)	+MR. V8 191/7 (191/7)
			MISS V8 510/6 (510/6)
		MISS V8 791/8 (791/8)	MR. V8 85/7 (85/7)
			+MISS V8 879/6 (879/6)
DAM	MRS. LBM 2202	MR. LBM 1600 (1600)	MR LBM 1401 (1401)
			MRS. LBM 1103 (1103)
		MRS. LBM 801 (801)	+3B MR. SUVA (239)
			MS SUNNYSIDE 198/4 (198/4)

Mr. LBM 2502 Buster is a herd sire that immediately grabs your attention with his presence, power, and overall breed-defining quality, offering the kind of combination of performance, correctness, and genetic strength that makes him a bull you can confidently build a program around. He is sired by SR Mr. Konner 17 (P), an own son of Mr. V8 794/7, whose pedigree carries the legendary influence of +Mr. V8 191/7 and the iconic Miss V8 510/6 cow, giving Buster a top-tier mix of growth, muscle, and breed-leading consistency on the top side. On the bottom side, his dam, Mrs. LBM 2202, is sired by Mr. LBM 1600 and out of Mrs. LBM 801, a daughter of +3B Mr. Suva 239, providing a maternal foundation of fertility, longevity, and proven cow-making ability that reinforces Buster's value as a herd-building sire. Structurally, this bull is impressive from every angle, displaying a strong top, clean front, deep rib, natural muscling, and thickness, all balanced with sound feet and legs that allow him to move freely and efficiently across the pasture. Beyond phenotype and pedigree, Buster ranks in the top 5% of the breed for birth weight, the top 20% for fat thickness, and the top 25% for marbling, giving buyers confidence that he will sire calves that excel in growth, carcass, and overall efficiency, while maintaining maternal value for his daughters. As a first-time consignor to this sale, Lazy Bar M Ranch is already making a lasting impression with the quality of bulls like Mr. LBM 2502 Buster, showing that their program produces herd sires with the look, genetics, and performance to compete at the highest level. Buyers seeking a structurally correct, genetically stacked, and high-performing herd sire need to study Buster closely, as he combines proven bloodlines, natural muscling, and real-world functionality into one complete package capable of leaving a long-term mark on any herd. Don't miss out on Mr. LBM 2502.

LOT 18 - MR. LBM 2503 COWBOY - LAZY BAR M RANCH

DOB:4/30/2025 • ABBA# 1087220 • GRAY • BULL • PHN: 2503

SIRE	SR MR KONNER 17 (S)	MR. V8 794/7 (P) (794/7)	+MR. V8 191/7 (191/7)
			MISS V8 510/6 (510/6)
		MISS V8 791/8 (791/8)	MR. V8 85/7 (85/7)
			+MISS V8 879/6 (879/6)
DAM	MRS. LBM 2001 (S)	MR. LBM 1600 (1600)	MR LBM 1401 (1401)
			MRS. LBM 1103 (1103)
		MRS. LBM 801 (801)	+3B MR. SUVA (239)
			MS SUNNYSIDE 198/4 (198/4)

Mr. LBM 2503 Cowboy is a herd sire that stands out for his combination of presence, power, and natural breed character, offering the kind of complete package that today's cattlemen value most in a bull designed to impact a herd for years to come. He is sired by SR Mr. Konner 17 (P), an own son of Mr. V8 794/7 and carrying the legendary genetics of +Mr. V8 191/7 and the iconic Miss V8 510/6 cow, giving Cowboy the pedigree depth, performance, and natural thickness that breeders look for in a top herd sire. On the maternal side, he is out of Mrs. SBM 2001 (S), an own daughter of Mr. LBM 1600 and out of Mrs. LBM 801, a +3B Mr. Suva 239 daughter, providing a strong foundation of fertility, longevity, and cow-making ability that ensures his daughters will be productive and his calves will consistently perform. Structurally, Cowboy is correct from the ground up, with a strong topline, deep rib, natural muscling, and athletic movement, allowing him to cover ground efficiently while maintaining soundness that will last in any environment. He ranks in the top 5% of the breed for birth weight, the top ½ of the breed for birth weight, CEM, frame score, CW, REA, marbling and $Bull Index, giving buyers confidence that his offspring will excel in growth, carcass, and maternal merit. Offered by first-time consignor Lazy Bar M Ranch, Mr. LBM 2503 Cowboy is a bull that combines proven genetics, performance, and functional design into one complete package, giving buyers a rare opportunity to invest in a high-impact herd sire from a debut consignor making a strong impression in the Brahman industry.

LOT 19 - MR PB RED RONNIE 115 - PB BRAHMANS

DOB:9/28/2024 • ABBA# 1079084 • RED • BULL • PHN: 115

SIRE	MORENO MR. RONPOP (925)	+MR. V8 380/6 (380/6)	(+) JDH KARU MANSO 800 (800)
			MISS V8 170/6 (170/6)
		TJF MISS RED VELVET (110/7)	+MR WINCHESTER MAGNUM 999 (999/3)
			+MS JR RED LOTTO (278)
DAM	4B 102	MR. JS MOONSHINE ROUGE (925)	HK LAGNIAPPE (877)
			MISS MOONSHINE 712/8 (712/8)
		ME MISS SOPHIA 11 (11)	+MR. 3H X-RAY 825 (825)
			MS. 3X-HK 848 (848)

Mr. PB Red Ronnie 115 is a bull that simply wins you over the more time you spend around him, offering the kind of presence, balance, and eye appeal that makes him an easy favorite among serious herd sire prospects. He is built with power and purpose, combining masculinity with structural correctness, and he carries himself in a way that suggests longevity and real-world usefulness in a breeding program. On the top side, Ronnie is sired by Moreno Mr. Ronpop, an own son of the legendary +Mr. V8 380/6 "The Machine," and out of a +Mr. Winchester Magnum 999 daughter, TJF Miss Red Velvet, stacking some of the most recognizable and trusted names in the breed into one impressive package. His maternal side is equally compelling, as his dam, 4B 102, is sired by Smith Brahmans' top herd sire Mr. JS Moonshine Rouge 925 and out of ME Miss Sophia 11, a daughter of the influential +Mr. 3H X-Ray 825, creating a deep, balanced pedigree that blends performance, consistency, and maternal strength. When you turn to the performance data, Mr. PB Red Ronnie 115 continues to separate himself, ranking in the top 15% of the breed for yearling weight, top 20% for weaning weight, top 30% for carcass weight, and top 35% for marbling, making him a bull that not only looks the part but delivers where it matters most. This is the kind of herd sire that can move a program forward with confidence, adding growth, quality, and proven genetics to the next generation. If you are searching for a standout bull with the pedigree, performance, and presence to make an immediate impact, Mr. PB Red Ronnie 115 deserves to be at the very top of your list on sale day.

LOT 20 - MS PB DELIAH'S RUE 111 - PB BRAHMANS

DOB:2/28/2023 • ABBA# 1063955 • GRAY • OPEN HEIFER • PHN: 111

SIRE	JDH SIR HAGAN MANSO 909/8	JDH BECKTON DE MANSO (490/7)	(=) JDH MR AMOS MANSO (568/6)
			JDH LADY GEMMA MANSO (395/6)
		JDH LADY MANSO 922/5 (922/5)	JDH SPANKY MANSO 317/4 (317/4)
			JDH LADY MANSO 346/5 (346/5)
DAM	MS PB DELILAH 601	JDH MR HIGHGRASS MANSO (978/1)	JDH ROMA MANSO (713/1)
			JDH LADY GAFFNEY MANSO (339/1)
		MISS CF 113 (113)	MR. SS 185 (185)
			MS SS 182 (182)

Ms. PB Deliah's Rue 111 is an exciting offering from first-time consignor PB Brahmans, and we are thrilled to have them represented this year with a female that truly makes a statement from every angle. This is a strikingly attractive female that people instantly fall in love with, not only because of her look and presence, but also due to her puppy-dog gentle disposition that makes her a pleasure to be around at any time of the day. When you study her build, it is impossible not to say "wow," as she offers tremendous three-dimensional shape, volume, and overall balance that separates her from the average. She is sired by JDH Sir Hagan Manso 909/8, a straight JD Hudgins–branded bull by the famous JDH Beckton De Manso and out of a JDH Spanky Manso daughter, JDH Lady Manso 992/5, bringing proven and trusted genetics to the top side. On the maternal side, her dam, Ms. PB Deliah 601, adds further depth, being sired by JDH Mr. Highgrass Manso, a son of a JDH Roma Manso daughter, reinforcing consistency and maternal strength throughout her pedigree. Beyond her impressive look and lineage, Deliah's Rue 111 backs it all up with performance, charting high in the breed for weaning weight, marbling, carcass weight, and docility, making her as practical as she is eye-catching. If you are in the market for extreme quality combined with elite temperament and performance, this is a rare opportunity to acquire a truly complete female in Ms. PB Deliah's Rue 111.

LOT 21 - MISS KLN 145 - JC BAR CATTLE

DOB:4/24/2018 • ABBA# 990072 • GRAY • BRED COW • PHN: 145

SIRE	VF ASHTON FACTOR 332	JDH MR ASHTON MANSO (193/4)	+JDH MR BRANDON MANSO (761/3)
			+MISS FONTENOT 21 (21)
		VF MAX FACTOR (88)	VF X-FACTOR (1/1)
			VF REVEILLE (36)
DAM	MISS KLN GAVRILA 605	MR SNS 122/7 (122/7)	(+) JDH WOODSON DE MANSO (206/7)
			SNS MISS EMILY MANSO 131 (131/2)
		MISS KN BALLISTA 305 (305)	WR MR. SUVA T 035 (035)
			MISS KN SUVA GIGANTE 195 (195)

Miss KLN 145 from JC Bar Cattle Company represents an exciting offering from first-time consignors, and it is cattle like this that make a prestigious sale of this caliber possible, bringing together great people and great genetics in one place. This super cool female is a true powerhouse that can add value to a wide range of programs, catching your eye immediately with her impressive dimension, bold shape, and overall mass and balance. Pedigree-wise, she is built with intention, being sired by VF Ashton Factor 332, an own son of JDH Mr. Ashton Manso, who traces back to the influential +JDH Mr. Brandon Manso and the proven +Miss Fontenot 21, adding depth and consistency on the top side. Her maternal side is equally strong, as her dam, Miss KLN Gavrila 605, is sired by Mr. SNS 122/7, a (+)JDH Woodson De Manso son, and out of SNS Miss Emily Manso 131, a daughter of the renowned +BNA Double Take Manso, creating a powerful blend of performance and maternal strength. As an added bonus, Miss KLN 145 will sell confirmed bred to JH Mr. Bud Huff Jr. 18 (P), offering immediate value and future opportunity to her next owner. This is the kind of female that fits both the present and the future, whether you are looking to strengthen a cow herd, build replacements, or add proven genetics with momentum already behind them. When you step back and look at the whole package, Miss KLN 145 stands as a complete, well-rounded offering that deserves serious consideration on sale day.

LOT 22 - LCB FIRE BALL 06/24 (P) - LUCKY C BRAHMANS

DOB:9/5/2024 • ABBA# 1078412 • RED • BULL • PHN: 06/24

SIRE	#NIOKA SANCHEZ (PP) (1111)	(FERN HILLS LEXUS 1923 (AI)(PS))	(LANCEFIELD D ROBINSON 416 (ET)(H)) (416)
			(FERN HILLS VERSACE 1561 (ET)(PS)) (1561)
		(NIOKA ORLAITH (PP)) (758)	(ABBOTSFORD RUBEN (ET) (PS)) ()
			(GWYDIR VALLEY 36/99 (PS)) (36/99)
DAM	MISS TF MANSO 18/8	MR. V8 702/7 (702/7)	MR. V8 761/6 (761/6)
			MISS SNS 387/7 (387/7)
		MISS C BAR J SWEET GIRL 150 (150)	JDH SUR CHRIS MANSO (916/7)
			MISS KALLION 1354 (1354)

Lucky C Brahmans is no stranger to the Brahman breed or to this sale, as Evan Choate and his family from Missouri consistently bring cattle that stand at the top of the industry, and LCB Fire Ball 06/24 (P) fits that mold in every way. This polled bull is one you have to admire for his power, performance, and elite pedigree, offering a well-balanced, moderate frame with added muscle and thickness that today's cowman values for producing calves that come easy and grow fast. As you study the build and body shape Fire Ball presents, you'll appreciate his natural depth, rib, and mass, all indicators of a bull that will transmit pounds and efficiency to his offspring. He is sired by #Nioka Sanchez (PP), a HOMOZYGOUS POLLED bull that guarantees polled calves from this mating and has been extensively studied in Australia, where he gained recognition for outstanding EPDs that excel in growth and carcass quality while maintaining natural muscling and structural integrity. The dam to Fire Ball is Miss TF Manso 18/8, an own daughter of the renowned Mr. V8 702/7 and out of Miss C Bar J Sweet Girl 150, an own daughter of JDH Sir Chris Manso, giving this bull a pedigree stacked with some of the most proven and respected genetics in the breed. When you evaluate the performance data, Fire Ball ranks in the top 5% of the breed for birth weight and the top 30% for marbling, making him an excellent option for progressive programs focused on calving ease, added value, and carcass merit. If you are serious about investing in a ready-to-go herd sire that offers phenotype, pedigree, and performance all wrapped into one powerful package, LCB Fire Ball 06/24 (P) deserves your attention and should be considered a must-have at this sale.

LOT 23 - MISS WOOTEN 56/9 - LUCKY C BRAHMANS

DOB:5/28/2019 • ABBA# 1014381 • GRAY • BRED COW • PHN: 56/9

SIRE	WOOTEN BOY 89/7	#JADL RUMPSHAKER TE (421/12)	+#JADL REY TE (110)
			(JADL PENELOPE TE) (57/3)
		KARA 80 (80)	JDH MR MANSO 911/4 (911/4)
			MISS KARA 1/0 (1/0)
DAM	MISS KARA 313	JDH MR. MANSO 866/5 (866/5)	JDH SIR FELCMAN MANSO (687/6)
			JDH LADY MANSO 69/5 (69/5)
		MISS ACCO 0816 (0816)	MR ACCO 007/300 (007/300)
			MISS ACCO 005 (005)

Miss Wooten 56/9 stands as one of the most impressive bred cows offered in this sale and represents the kind of elite female that can elevate any progressive cow herd. This is a cow you admire immediately for her overall balance, performance, and presence, being long-bodied, feminine, and three-dimensional from the side, while maintaining the kind of structure and athleticism that allows her to get out and travel with ease. As you study her design, you'll appreciate the volume, capacity, and correctness that indicate longevity and productivity, making her the type of brood cow that consistently pays her way. Pedigree enthusiasts will value her genetic foundation, as she is sired by Wooten Boy 89/7, a bull that blends the proven genetics of #JADL Rumpshaker TE 421/12 and Kara 80, while her dam, Miss Kara 313, is sired by JDH Mr. Manso 866/5, a son of the influential JDH Sir Felcman Manso 687/6. Beyond her phenotype and breeding, Miss Wooten 56/9 excels on paper as well, ranking in the top half of the breed for milk, weaning weight, yearling weight, and marbling, offering a well-rounded performance profile that today's cattlemen demand. To add even more value, she sells bred 5-6 months to LAR Mr. Polled Ruben (PP), a bull that is HOMOZYGOUS POLLED meaning that the calf will be guaranteed POLLED. It is to note that Lot 24 also sells in this prestigious sale as an own daughter of this outstanding female, providing buyers a rare opportunity to invest in both a proven cow and her direct progeny. Opportunities like this do not come often, and Miss Wooten 56/9 is a female that will be talked about on sale day and remembered long after as a cornerstone investment.

LOT 24 - LCB LAURA 04/25 (S) - LUCKY C BRAHMANS

DOB:7/8/2025 • ABBA# 1087336 • RED • OPEN HEIFER • PHN: 04/25

SIRE	PEGCOS (P) (27/2)	LN POLLED APOLLO 119/9 (P) (119/9)	LMC LN POLLED PAPPO 136/6 (P) (136/6)
			LN CUPCAKE 27/7 (27/7)
		BCF MISS SADIE 016/3 (P) (016/3)	LMC JT POLLED REMMY 437 (P) (437/8)
			BCF MS ROCKIN' B 222 (222)
DAM	MISS WOOTEN 56/9	WOOTEN BOY 89/7 (89/7)	#JADL RUMPSHAKER TE (421/12)
			KARA 80 (80)
		MISS KARA 313 (313)	JDH MR. MANSO 866/5 (866/5)
			MISS ACCO 0816 (0816)

LCB Laura 04/25 (S) is a young female that represents the future of a progressive Brahman program, combining femininity, structure, and genetic depth into a complete, functional package that will stand the test of time. From the moment you evaluate her, you notice her smooth front end, balanced profile, and three-dimensional body design, paired with the depth, capacity, and natural muscling that indicate both growth potential and long-term productivity. On the move, Laura is fluid and correct, displaying sound feet and legs, proper tracking, and the athleticism needed in a female expected to thrive in real-world herd conditions. Her pedigree adds another level of appeal, as she is sired by Gegcos 27/2 (P), an own son of LN Polled Apollo 119/9 (P), a direct son of the influential LMC LN Polled Pappo 136/6 and out of the HK Paragon daughter LN Cupcake 27/7, bringing proven polled genetics, structural correctness, and maternal reliability to the top side of her pedigree. On the bottom side, Laura is an own daughter of Miss Wooten 56/9, a cow recognized for her balance, performance, and consistency, providing a maternal foundation that guarantees both predictability and quality in her progeny. Beyond her physical design and pedigree, Laura also carries the kind of look, presence, and natural femininity that will turn heads in the pasture today and make her a cornerstone female in any cow herd tomorrow. Offered by Lucky C Brahmans, she represents a rare opportunity to acquire a young, structurally sound, genetically stacked female with proven polled and maternal genetics, combining phenotype, pedigree, and functionality into one female that will have lasting impact on any program. Buyers looking for a long-term investment in productive, high-quality females need to study LCB Laura 04/25 (S), as she offers a combination of proven bloodlines, structural integrity, and herd-building potential that does not come around often.

LOT 25 - MISS CIRCLE H 23/0 - CIRCLE H BRAHMANS

DOB:2/8/2020 • ABBA# 1069429 • GRAY • BRED COW • PHN: 23/0

SIRE +MR. V8 194/7
- +JDH SIR AVERY MANSO (159/7)
  - (+) JDH SIR LIBERTY MANSO (847/5)
  - JDH MISS ACACIA MANSO (237/6)
- +MISS V8 464/6 (464/6)
  - (+) JDH MR. CHARLEY MANSO (590/6)
  - +MISS V8 188/5 (188/5)

DAM JDH MISS ASIA MANSO 892/8
- JDH BECKTON DE MANSO (490/7)
  - (=) JDH MR AMOS MANSO (568/6)
  - JDH LADY GEMMA MANSO (395/6)
- JDH MS JOSIAH MANSO 487 (487/7)
  - (=) JDH JOSIAH MANSO (125/7)
  - JDH LADY BIOLA MAMSO (953/6)

Miss Circle H 23/0 is a female that immediately commands attention with her perfect blend of power, femininity, and structural integrity, showcasing the kind of genetics that make her a cornerstone for any herd. Sired by +Mr. V8 194/7, an older sire with very limited semen remaining, this female offers the moderate frame, muscling, and carcass merit that have made 194/7 a highly sought-after sire for breeders looking to combine performance, style, and maternal strength. A full brother to the legendary Mr. V8 191/7, 194/7 carries the tremendous cow power of +Miss V8 464/6 in a moderate, lengthy, stylish package, producing offspring admired for both commercial practicality and show-ring appeal. 194/7 began his show career as the 2012 International Calf Champion and concluded it as Reserve Senior Champion at the 2013 National Show, and his progeny continue to impress with moderate birth weights, natural muscling, and exceptional carcass quality. The dam of this incredible female is JDH Miss Asia Manso 892/8, an own daughter of JDH Beckton De Manso and out of a JDH Ms. Josiah Manso 125/7 daughter, JDH Ms. Josiah Manso 487, providing proven maternal power and a legacy of producing structurally correct, high-performing offspring. Miss Circle H 23/0 herself is long-bodied, deep-ribbed, thick over the top and hindquarters, with a clean, feminine front end, perfect feet and legs, and the balance and soundness that ensures she will remain productive for years. Adding even more value, she sells 6–8 months bred to a Churchill Registered Polled Hereford bull, giving buyers immediate production potential and a calf that will carry forward her exceptional genetics. This is a female who combines style, substance, and proven pedigree, offering the rare opportunity to make a lasting impact on a herd for generations to come.

LOT 26 - MISS CIRCLE H 24/0 - CIRCLE H BRAHMANS

DOB:2/3/2020 • ABBA# 1069430 • GRAY • BRED COW • PHN: 24/0

SIRE +MR. V8 194/7
- +JDH SIR AVERY MANSO (159/7)
  - (+) JDH SIR LIBERTY MANSO (847/5)
  - JDH MISS ACACIA MANSO (237/6)
- +MISS V8 464/6 (464/6)
  - (+) JDH MR. CHARLEY MANSO (590/6)
  - +MISS V8 188/5 (188/5)

DAM MISS V8 420/8
- MR. V8 510/7 (510/7)
  - MR. V8 659/6 (ET) (659/6)
  - MISS V8 148/7 (148/7)
- MISS V8 74/7 (74/7)
  - (=) JDH 204/2 YL MANSO (204/2)
  - MISS V8 839/4 (839/4)

Miss Circle H 24/0 represents a thoughtful blend of elite genetics and functional design, making her an ideal addition for breeders focused on building cows that truly work in real-world conditions. Her sire, +Mr. V8 194/7, is an established genetic force known for moderation, muscle expression, and carcass integrity—traits that remain in high demand as semen becomes harder to acquire. A full brother to the iconic Mr. V8 191/7 and out of the legendary +Miss V8 464/6, 194/7 brings unmatched maternal influence in a stylish, athletic package that continues to prove itself across generations. The maternal side is equally impressive, anchored by the outstanding Miss V8 420/8, an own daughter of Mr. V8 510/7 and out of the exceptional (=)JDH 204/2 YL Manso daughter, Miss V8 74/7, a lineage recognized for cow power, fertility, and structural consistency. Miss Circle H 24/0 herself is long-spined, deep-bodied, and stout featured, with flawless feet and legs and the kind of balance and soundness that supports a long, productive career in both registered and commercial environments. Offered 6–8 months bred to a Churchill Registered Polled Hereford bull, she provides both genetic security and immediate production value, giving buyers the opportunity to make progress from day one. This is a female designed to leave a legacy, not just fill a spot.

LOT 27 - MISS CIRCLE H 25/0 - CIRCLE H BRAHMANS

DOB:2/6/2020 • ABBA# 1069431 • GRAY • BRED COW • PHN: 25/0

SIRE +MR. V8 194/7
- +JDH SIR AVERY MANSO (159/7)
  - (+) JDH SIR LIBERTY MANSO (847/5)
  - JDH MISS ACACIA MANSO (237/6)
- +MISS V8 464/6 (464/6)
  - (+) JDH MR. CHARLEY MANSO (590/6)
  - +MISS V8 188/5 (188/5)

DAM MISS V8 420/8
- MR. V8 510/7 (510/7)
  - MR. V8 659/6 (ET) (659/6)
  - MISS V8 148/7 (148/7)
- MISS V8 74/7 (74/7)
  - (=) JDH 204/2 YL MANSO (204/2)
  - MISS V8 839/4 (839/4)

If your program values cow power with refinement, Miss Circle H 25/0 checks every box, offering the kind of balance, structure, and maternal strength that supports long-term herd progress. She is sired by the increasingly rare +Mr. V8 194/7, a bull admired for producing cattle with structural soundness, natural muscle, and practical frame size, while maintaining the efficiency and functionality demanded by today's cattlemen. His genetic relevance is undeniable, stemming from his status as a full brother to Mr. V8 191/7 and as a son of the legendary +Miss V8 464/6, one of the most influential cows of her era and a cornerstone of modern Brahman breeding. The dam, the outstanding Miss V8 420/8, further strengthens this pedigree as an own daughter of Mr. V8 510/7 and out of the exceptional (=)JDH 204/2 YL Manso daughter, Miss V8 74/7, offering generations of proven maternal performance, fertility, and cow power that continue to deliver results. Miss Circle H 25/0 stands on a solid foundation, exhibiting rib shape, volume, and thickness where it matters most, while maintaining femininity and cleanliness through her front end and overall design. Her 6–8 month pregnancy to a Churchill Registered Polled Hereford bull adds immediate profitability and crossbreeding opportunity, giving buyers both confidence and flexibility moving forward. This is a forward-thinking investment for breeders intent on improving both the present and future of their herd.

LOT 28 - MISS CIRCLE H 26/0 - CIRCLE H BRAHMANS

DOB:2/5/2020 • ABBA# 1069432 • GRAY • BRED COW • PHN: 26/0

SIRE	+MR. V8 194/7 (	+JDH SIR AVERY MANSO (159/7)	(+) JDH SIR LIBERTY MANSO (847/5) JDH MISS ACACIA MANSO (237/6)
		+MISS V8 464/6 (464/6)	(+) JDH MR. CHARLEY MANSO (590/6) +MISS V8 188/5 (188/5)
DAM	JDH MISS ASIA MANSO 892/8	JDH BECKTON DE MANSO (490/7)	(=) JDH MR AMOS MANSO (568/6) JDH LADY GEMMA MANSO (395/6)
		JDH MS JOSIAH MANSO 487 (487/7)	(=) JDH JOSIAH MANSO (125/7) JDH LADY BIOLA MAMSO (953/6)

Miss Circle H 26/0 is the kind of female that defines progressive Brahman breeding, combining balance, functionality, and long-term productivity in one complete package. She is sired by the influential +Mr. V8 194/7, a bull whose genetic impact continues to grow as semen availability becomes increasingly limited, making daughters like this even more valuable to forward-thinking programs. Known for stamping his progeny with moderation, natural muscle, and practical carcass value, 194/7 is widely respected by breeders who prioritize longevity, efficiency, and maternal consistency. As a full brother to the legendary Mr. V8 191/7 and a direct son of the renowned +Miss V8 464/6, he transmits proven cow-making ability with eye appeal, fertility, and structural integrity. Miss Circle H 26/0's dam, JDH Miss Asia Manso 892/8, traces directly to JDH Beckton De Manso and the dependable Josiah Manso cow family, reinforcing a pedigree built on generations of sound structure and reliable production. Physically, Miss Circle H 26/0 is wide-based and bold sprung with impressive rib shape and body capacity, while being powerfully constructed with added thickness through her top and hindquarters, yet still maintaining a clean, feminine front end. She stands on exceptional feet and legs with correct angles and natural balance, ensuring durability and sustained performance. Bred 6–8 months to a Churchill Registered Polled Hereford bull, she offers immediate production value and added versatility, providing buyers the opportunity to advance their herd with confidence. Miss Circle H 26/0 is a female designed to deliver real-world results and lasting genetic impact.

LOT 29 - MISS CIRCLE H 27/0 - CIRCLE H BRAHMANS

DOB:2/7/2020 • ABBA# 1069433 • GRAY • BRED COW • PHN: 27/0

SIRE	+MR. V8 194/7	+JDH SIR AVERY MANSO (159/7)	(+) JDH SIR LIBERTY MANSO (847/5) JDH MISS ACACIA MANSO (237/6)
		+MISS V8 464/6 (464/6)	(+) JDH MR. CHARLEY MANSO (590/6) +MISS V8 188/5 (188/5)
DAM	JDH LADY ANALISA MANSO 885/8	+JDH SIR CORONA MANSO (369/7)	(+) JDH SIR LAWFORD MANSO (616/6) JDH LADY VADO MANSO (751/5)
		JDH LADY CAROL MANSO (747/6)	(=) JDH MR AMOS MANSO (568/6) JDH MISS SCRANTON MANSO (98/6)

Few females combine pedigree, phenotype, and production readiness as seamlessly as Miss Circle H 27/0, a female that offers the kind of balance, power, and refinement sought by breeders focused on building productive, long-lasting cow herds. She is a powerful yet feminine daughter of the influential +Mr. V8 194/7, a sire whose genetic relevance continues to rise as semen availability becomes increasingly limited, adding exclusivity and long-term value to his daughters. Recognized for consistently producing cattle with structural correctness, moderate frames, natural muscling, and real-world carcass merit, 194/7 sires progeny that excel both in pasture performance and visual appeal across a wide range of environments. His pedigree speaks volumes, being a full brother to the legendary Mr. V8 191/7 and a direct son of the iconic +Miss V8 464/6, a cow widely respected for longevity, fertility, and unmatched maternal influence. On the maternal side, Miss Circle H 27/0 is backed by JDH Miss Asia Manso 892/8, a proven daughter of JDH Beckton De Manso from the dependable Josiah Manso cow family, reinforcing a lineage built on consistency and cow power. Physically, Miss Circle H 27/0 stands out with exceptional depth of body, a strong and level topline, and a square, functional hip, all complemented by a smooth, feminine front end and correct angles throughout her skeleton. Selling safely bred 6–8 months to a Churchill Registered Polled Hereford bull, she offers immediate production value, added versatility, and the opportunity to advance a herd with confidence and genetic direction.

LOT 30 - MISS CIRCLE H 425 - CIRCLE H BRAHMANS

DOB:3/25/2020 • ABBA# 1026624 • GRAY • BRED COW • PHN: 425

SIRE	RBC MR. POLLED ESTO (P) (581)	JME MR. ESTO 28 (P) (28/8)	SUGARLANDS ESTO 225 (P) (730/7) JME LADY ROLEX EMPEROR (192/2)
		S BAR MISS 790/9 (790/9)	(+) JDH MR. MANSO 449/1 (449/1) JDH LADY LEIGHA MANSO (109/5)
DAM	MISS DF LUCY (107)	JDH MR PARSHOT MANSO (11/4)	(=) JDH PRESCOT MANSO (82/6) = JDH LADY JILLIAN MANSO (353/3)
		MISS V8 255/6 (255/6)	+JDH GOTHAM MANSO (39/6) +MISS V8 933/5 (933/5)

Miss Circle H 425 is a female defined by efficiency, balance, and real-world usefulness, offering breeders a dependable path toward sustainable herd advancement with the added advantage of polled genetics. This incredible female is sired by RBC Mr. Polled Esto (P), an own son of JME Mr. Esto 28 (P) and out of the proven (+)JDH Mr. Manso 449/1 daughter, S Bar Miss 790/9, combining generations of performance-driven Brahman influence with the convenience and marketability of the polled trait. RBC Mr. Polled Esto (P) is respected for transmitting structural correctness, functional muscle, and a practical frame size that supports longevity, adaptability, and efficient production across a wide range of management systems. On the maternal side, the mother to 425 is Miss DF Lucy, sired by JDH Mr. Parshot Manso, a son of (=)JDH Prescott Manso and out of a daughter of the influential +JDH Gotham Manso, Miss V8 255/6, reinforcing a pedigree built on fertility, durability, and proven cow families known for staying power. In her own right, Miss Circle H 425 is correct in her structure, easy-moving, and well balanced, with a strong middle, natural width, and the kind of quiet functionality that translates to efficiency in the pasture. Selling 6–8 months bred to a Churchill Registered Polled Hereford bull, she offers immediate production value while enhancing crossbreeding flexibility and future marketing options. This is a female selected for purpose, durability, and dependable genetic value, making her a forward-thinking investment for breeders focused on building productive, long-lasting cow herds.

LOT 31 - MR. V8 608/8 - CIRCLE H BRAHMANS

DOB:3/10/2019 • ABBA# 1009506 • GRAY • BULL • PHN: 608/8

SIRE	+MR. V8 458/7	+JDH MR ELMO MANSO (309/4) MISS V8 100/7 (P) (100/7)	(+) JDH SIR LAWFORD MANSO (616/6) $ JDH LADY ELLIS MANSO (178/2) MR. V8 736/5 (736/5) MISS V8 510/6 (510/6)
DAM	MISS V8 342/7	(+) JDH KARU MANSO 800 (800) MISS V8 363/6 (363/6)	(+) JDH DAKOTA MANSO 599 (599) JDH LADY REM S. MANSO (707) JDH LE GRAND MANSO (350/6) MISS V8 630/5 (630/5)

One of the true herd sire prospects to surface in this offering is Mr. V8 608/8 from Circle H Brahmans, a bull built with the kind of power, presence, and genetic credibility that commands attention from progressive breeders. He is sired by the legendary +Mr. V8 458/7 "Noble," widely regarded as one of the most dominant sires the Brahman breed has ever produced and currently ranked #2 all time in the ABBA Register of Renown for show ring progeny success. With more than 600 progeny recorded in the ABBA, Noble has proven himself as a true "improver" across a wide range of cow types and management systems, consistently adding quality, structure, and marketability wherever he is used. A triple trait leader for weaning weight, yearling weight, and disposition, he was also the #1 sire of champions in the United States for three consecutive years—2019, 2020, and 2021—cementing his legacy as a breed-changing sire. Born in 2013 and bred by BRC, Noble carries the historic name and brand of Rachel's grandfather's ranch, adding depth of heritage to his already unmatched resume. On the maternal side, Mr. V8 608/8 is out of Miss V8 342/7, an own daughter of the influential (+)JDH Karu Manso 800 and out of a JDH Le Grand Manso daughter, Miss V8 363/6, anchoring this bull in generations of proven cow power and maternal reliability. Physically, Mr. V8 608/8 is wide-based, bold-bodied, naturally thick, and structurally correct, offering the kind of balance and breeding integrity that translates into consistent, high-quality calf crops. This is a herd sire designed to leave uniformity, performance, and lasting genetic impact in his wake. Don't MISS OUT!

LOT 32 - RCF MRS 401 - ROCKING C FARM

DOB:11/29/2024 • ABBA# 1084174 • GRAY • OPEN HEIFER • PHN: 401

SIRE	+MR. V8 130/4	(+) MR. V8 202/3 (202/3) +MISS V8 22/3 (22/3)	(+) JDH ATARI MANSO (601/1) +EMPRESS OF SUGARLAND101 (145/9) JDH ELE CAR MANSO (969/5) +MISS V8 711/2 (711/2)
DAM	RCF MS TURBO MANSO 503	JDH SIR ROBERTS MANSO (515/4) RCF MS TURBO 359 (359)	JDH MR PASUAR MANSO (39/4) JDH LADY MOYO MANSO (922/2) +HCF TURBO 327/9 (327/9) RCF MS TURBO JUMBO 328 (328)

RCF Mrs. 401 is a female that commands attention, combining elegance, power, and structural correctness in a way that makes her a standout in any herd. Brought to the sale by the highly respected Rockin C Farm, she reflects the strength and consistency that have made this family of cattle so sought-after. She is sired by the influential +Mr. V8 130/4, an own son of (+)Mr. V8 202/3 and out of a JDH Ele Car Manso daughter, +Miss V8 22/3, blending elite top-side genetics with proven performance and eye appeal. On the bottom side, her dam, RCF Ms. Turbo Manso 503, adds tremendous maternal strength, being an own daughter of JDH Sir Robert Manso and out of RCF Ms. Turbo 359, a +HCF Turbo 327/9 daughter, creating a foundation of longevity, structural integrity, and herd-building potential. RCF Mrs. 401 not only impresses visually but also performs on paper, ranking in the top of the breed for birth weight, marbling, REA, and calving ease, making her a female that combines both style and substance. Beyond her numbers and pedigree, she carries herself with natural balance, boldness, and femininity that immediately draws the eye. She has the kind of presence and consistency that breeders look for in a future donor or foundation female, offering the opportunity to influence a herd for generations. With her combination of genetics, performance, and show-stopping look, RCF Mrs. 401 is a female destined to leave a lasting impression and is one that every serious cattleman will want to study closely on sale day.

LOT 33 - RCF MRS 402 - ROCKING C FARM

DOB:12/8/2024 • ABBA# 1084173 • GRAY • OPEN HEIFER • PHN: 402

SIRE	+MR. V8 130/4	(+) MR. V8 202/3 (202/3) +MISS V8 22/3 (22/3)	(+) JDH ATARI MANSO (601/1) +EMPRESS OF SUGARLAND101 (145/9) JDH ELE CAR MANSO (969/5) +MISS V8 711/2 (711/2)
DAM	RCF MS SHOW OFF MANSO 602	JDH SIR ROBERTS MANSO (515/4) RCF MISS SHOWOFF 364 (RCF 364)	JDH MR PASUAR MANSO (39/4) JDH LADY MOYO MANSO (922/2) JDH MR NORENO MANSO (234/4) S BAR MISS 700/9 (700/9)

RCF Mrs. 402 is a female that immediately draws attention, combining striking presence, substance, and a smooth, functional design that promises both longevity and productivity for years to come. She comes from returning consignors Rockin C Farm, who we greatly appreciate for trusting us again and bringing such quality genetics to this year's sale. On the top side, she is sired by the powerful +Mr. V8 130/4, an own son of (+)Mr. V8 202/3 and out of a JDH Ele Car Manso daughter, +Miss V8 22/3, blending elite growth, maternal strength, and proven performance in a pedigree that has consistently produced cattle that impress both visually and on paper. Her dam, RCF Ms. Show Off Manso 602, adds even more depth and consistency, being sired by JDH Sir Robert Manso and out of a JDH Sir Noreno Manso daughter, RCF Miss Showoff 364, creating a foundation of maternal power, structural correctness, and herd-building potential. Beyond her outstanding genetics, RCF Mrs. 402 also ranks at the top of the breed for weaning weight, carcass weight, marbling, and $Queen Index, making her not only visually impressive but also a proven performer on paper. She combines eye appeal, femininity, and the kind of gentle, easy-handling temperament that makes her a pleasure to work with. Whether you are seeking a future donor female, a cornerstone of your cow herd, or an animal that combines both performance and pedigree, RCF Mrs. 402 delivers on every level and is a female that deserves serious attention on sale day.

LOT 34 - BWB 7823 BB - BENTON BEEFMASTER

DOB: 11/08/2023 • # C1191292 • RED • BULL • PHN: 7823L

SIRE	FMC 1509	FMC 8506	J & K 1001
			59/5
		5105	226
			3107
DAM	BB TWIXIE 0118	LYSSY 91/980	MAVERICK 17/557
			GUINEVERE 19/874
		BB SLOAN 0813	BOOM BOOM 059
			SELENE 047

We are pleased to welcome Benton Beefmasters as first-time consignors, and they have certainly made an impression with this powerful Beefmaster bull offering. BWB 7823 BB is a registered Beefmaster bull that posted an impressive 1,105-pound yearling weight and currently weighs approximately 1,700 pounds, combining performance, muscle, and genetic value in a rugged, functional package. He ranks in the top 30% of the breed for seven economically important EPD traits, highlighted by a 13.7-inch ribeye area, 1.1 IMF, $T of 102.94, $M of 19.31, $FE of 17.1, and a calving ease value of 3.52. This bull offers the kind of data-backed performance and physical presence that commercial and registered cattlemen alike can put to work with confidence. Don't miss out!

LOT 35 - BWB 1124 BB - BENTON BEEFMASTER

DOB: 02/17/2024 •# C1193784 • WHITE BRINDLE • BULL • PHN: 1124

SIRE	TRADEMARK 5318	J & K 1001	5/34
			317
		0718	L BAR 5549
			604
DAM	BB SATIN ROSE 1516	BOOM BOOM 059	23/3
			BAM BAM 025
		281	19-3
			DOSIE 057

Making his debut from Benton Beefmasters, BWB 1124 BB offers a rare combination of growth, efficiency, and carcass merit backed by numbers that matter. He posted a strong 694-pound weaning weight at six months of age and continued that momentum with a 1,090-pound yearling weight, reflecting natural performance and feed efficiency without being pushed. From a data standpoint, he places ten EPD traits in the top 30% of the breed, highlighted by a 12.9-inch ribeye area, 1.75 IMF, a $T value of 103.1, $M of 24, $FE of 29.27, and a calving ease score of 2.88, making him suitable for a wide range of breeding applications. This is a bull designed to add pounds, improve carcass quality, and enhance maternal profitability while maintaining balance and functionality. For cattlemen seeking a performance-oriented Beefmaster with proven numbers and practical value, this offering brings measurable advantage and real-world usability.

LOT 36 - MC MS. CISSY 81/5 - MCNUTT RED BRAHMANS

DOB: 04/10/2025• ABBA# F94529 • BRINDLE • OPEN HEIFER • PHN: 81/5

SIRE	MR TAG YELLOESTONE 33E	HOOK`S YELLOWSTONE 97Y	HOOKS TAURUS 24T
			HOOKS SHEYENNE 77S
		8C	TAG BLACK BEEFMAKER 11U
			TAG MS BLACK 1X
DAM	5P MS 10/4 91	+MR. TO FERRIS 10/4	+MR COMANCHE 175/4
			+MISS HVR 6/860
		MS BAR W RED DYNASTY 367/0	BAR W MILLENIUM 337/0
			MS. BAR W MAGNUM 956/4

MC Ms. Cissy is a standout female that captures attention the moment she walks into the pen. She is a one-of-a-kind heifer, Golden Certified, meaning both her sire and dam are registered through ABBA, ensuring the strength and consistency of her pedigree. Sired by the registered Simmental bull Mr. Tag Yellowstone 33E and out of the registered Brahman cow 5P Ms. 10/4 91, she combines two respected bloodlines into a uniquely balanced, functional, and elegant package. MC Ms. Cissy is gentle, easy-handling, and feminine, with the kind of look and presence that will draw admiration from every angle. She is the type of female that delivers both style and substance, making her a truly special opportunity for buyers looking to add proven genetics, quality, and eye appeal to their herd.

LOT 37 - BUTTERCUP'S BULLSEYE M4309
TURNER REGISTERED POLLED HEREFORDS

DOB: 03/09/2024 • # P44566911 • BULL • HERD ID: 4309

SIRE LANI'S DUKE J1124 (TH1124)
- TH 122 71I VICTOR 719T (719)
  - DRF JWR PRINCE VICTOR 71I (DRF71I)
  - KBCR 19D DOMINETTE 122 (122)
- GH 460A LANI 8061 (GH8061)
  - OAKS HERSHEY4083 ET (OAKS4083)
  - GH 215Y LANI 460A (GH460A)

DAM OAKS BARBE 6046 (OAKS6046)
- NJW 98S R117 RIBEYE 80X ET (98S80X)
  - SHF RIB EYE M326 R117 (R117)
  - NJW 9126J DEW DOMINO 98S (5M98S)
- OAKS BARBARA 1048 (OAKS1048)
  - M6 LANSING 8115 ET (8115)
  - OAKS BLONDIE 8005 (OAKS8005)

We are pleased to welcome Turner Registered Polled Herefords as first-time consignors this year, and they have certainly brought a strong set of polled Hereford bulls ready to go to work. Buttercup's Bullseye M4309 is sired by Lani's Duke J1124 and out of Oak's Barbe 6046, combining proven Hereford genetics with the added value of the polled trait. This bull weighs approximately 1,290 pounds and offers the kind of readiness, soundness, and practicality that commercial and registered cattlemen alike can appreciate. He represents a straightforward, functional option for programs looking to add dependable Hereford influence with confidence.

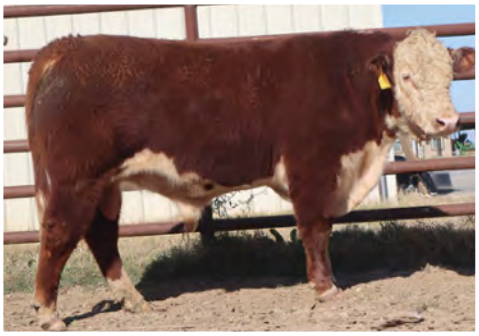

LOT 38 - JAYMEE'S TRICKSTER M4310 (TH4310)
TURNER REGISTERED POLLED HEREFORDS

DOB: 03/10/2024 • # P44566921 • BULL • HERD ID: 4310

SIRE STEFFI'S BIG POWER G9121 (TH9121)
- OAKS HERSHEY4083 ET (OAKS4083)
  - THM DURANGO 4037 (THM4037)
  - JBR QUEEN 1013 (OAKS1013)
- OAKS STEFFI 3054 (OAKS3054)
  - TH 75J 243R BAILOUT 144U ET (144U)
  - K&B SULTANA 8051U (8051)

DAM JAS 002 JAYMEE 108J (108J)
- PHH PCC 812 TRUE GRIT 002 (PHH002)
  - CRR ABOUT TIME 743 (743)
  - PHH 646 HEIDE 812 (PHH812)
- JAS 617D FIFI 818F (818F)
  - BBH CBH 190Z DEMPSEY 617D (617D)
  - JAS 200Z CADEE 502C (502C)

Turner Registered Polled Herefords makes a big first impression this year with Jaymee's Trickster M4310, a bull built to deliver growth and performance from the pasture to the pen. Sired by Steffi's Bigpower G9121 and out of JAS 002 Jaymee 108J, he combines genetics that emphasize muscle expression, frame, and structural integrity. Weighing approximately 1,250 pounds, Jaymee's Trickster M4310 offers immediate readiness for breeding programs seeking growth, calving ease, and progeny that perform in both commercial and registered operations. This bull is designed for producers who value predictable, productive offspring that thrive under real-world conditions.

LOT 39 - JAYCEE'S JUICEBOX M4312 (TH4312)
TURNER REGISTERED POLLED HEREFORDS

DOB: 03/12/2024 • # P44566923 • BULL • HERD ID: 4312

SIRE LANI'S DUKE J1124 (TH1124)
- TH 122 71I VICTOR 719T (719)
  - DRF JWR PRINCE VICTOR 71I (DRF71I)
  - KBCR 19D DOMINETTE 122 (122)
- GH 460A LANI 8061 (GH8061)
  - OAKS HERSHEY4083 ET (OAKS4083)
  - GH 215Y LANI 460A (GH460A)

DAM JAS 910G JAYCEE 105J (105J)
- JAS AV 22C GILLY 910G (910G)
  - JTH SC PLAYMAKER 22C ET (22C)
  - JAS 002 CASHMERE 504C (504C)
- JAS 200Z CADEE 502C (502C)
  - CHURCHILL RED BULL 200Z (200)
  - JAS 9X JEWEL 323A (323A)

Jaycee's Juicebox M4312 represents the careful breeding philosophy of Turner Registered Polled Herefords, focusing on cow families that pass on consistency and reliability. Sired by Lani's Duke J1124 and out of the outstanding JAS 910G Jaycee 105J, he carries a pedigree designed to complement strong maternal lines while producing balanced, functional offspring. Weighing approximately 1,426 pounds, this bull is ready to make an immediate impact in the pasture and leave daughters and sons that reinforce longevity, fertility, and structural correctness within a herd. He's more than just a bull—he's an investment in building productive, long-term genetics.

LOT 40 - JADE'S JUPITER M4214 (TH4214) TURNER REGISTERED POLLED HEREFORDS

DOB: 02/14/2024 • # P44566919 • BULL • HERD ID: 4214

SIRE LANI'S DUKE J1124 (TH1124)
- TH 122 71I VICTOR 719T (719)
  - DRF JWR PRINCE VICTOR 71I (DRF71I)
  - KBCR 19D DOMINETTE 122 (122)
- GH 460A LANI 8061 (GH8061)
  - OAKS HERSHEY4083 ET (OAKS4083)
  - GH 215Y LANI 460A (GH460A)

DAM JAS AV G24 JADE 106J ET (106J)
- LOEWEN 4B GARFIELD B42 G24 ET (G24)
  - NJW 79Z Z311 ENDURE 173D ET
  - LOEWEN 77 48 MISS 344N 4RB42ET
- JAS 002 CASHMERE 504C (504C)
  - PHH PCC 812 TRUE GRIT 002 (PHH002)
  - JAS SAWYER-KRYSTAL W23 (W23)

Turner Registered Polled Herefords brings Jade's Jupiter M4214, a bull that catches the eye for style, muscle, and balance. Sired by Lani's Duke J1124 and out of the outstanding JAS AV G24 Jade 106 ET, he combines visual appeal with practical substance. Weighing approximately 1,256 pounds, this bull stands square, moves fluidly, and exhibits the kind of design that translates into well-shaped, marketable offspring. For breeders looking for a bull that can add both look and performance to the next generation, Jade's Jupiter M4214 checks every box.

LOT 41 - LORETTA'S CRUISE M4216 (TH4216) TURNER REGISTERED POLLED HEREFORDS

DOB: 02/16/2024 • # P44566899 • BULL • HERD ID: 4214

SIRE LANI'S DUKE J1124 (TH1124)
- TH 122 71I VICTOR 719T (719)
  - DRF JWR PRINCE VICTOR 71I (DRF71I)
  - KBCR 19D DOMINETTE 122 (122)
- GH 460A LANI 8061 (GH8061)
  - OAKS HERSHEY4083 ET (OAKS4083)
  - GH 215Y LANI 460A (GH460A)

DAM STEFFI'S LORETTA K2213 (TH2213)
- CHURCHILL RED BULL 200Z (200)
  - CHURCHILL SENSATION 028X (028)
  - CHURCHILL LADY 002X ET (002)
- OAKS STEFFI 3054 (OAKS3054)
  - TH 75J 243R BAILOUT 144U ET (144U)
  - K&B SULTANA 8051U (8051)

Loretta's Cruise M4216 from Turner Registered Polled Herefords is a practical, market-ready herd sire built for profitability. Sired by Lani's Duke J1124 and out of the outstanding Steff's Loretta K2213, he combines genetics for growth, calving ease, and feed efficiency. Weighing approximately 1,404 pounds, he offers immediate serviceability for programs focused on producing pounds and quality in the calf crop. With a balance of frame, muscle, and functionality, Loretta's Cruise M4216 is a no-nonsense option for producers who want measurable returns from their breeding decisions.

LOT 42 - BARBARA'S BUCKEYE M4218 (TH4218) TURNER REGISTERED POLLED HEREFORDS

DOB: 02/18/2024 • # P44566902 • BULL • HERD ID: 4218

SIRE LANI'S DUKE J1124 (TH1124)
- TH 122 71I VICTOR 719T (719)
  - DRF JWR PRINCE VICTOR 71I (DRF71I)
  - KBCR 19D DOMINETTE 122 (122)
- GH 460A LANI 8061 (GH8061)
  - OAKS HERSHEY4083 ET (OAKS4083)
  - GH 215Y LANI 460A (GH460A)

DAM OAKS BARBARA 1048 (OAKS1048)
- M6 LANSING 8115 ET (8115)
  - BR LANSING 3060 (3060)
  - SHF MISS M326 R13 (R13)
- OAKS BLONDIE 8005 (OAKS8005)
  - OAKS LINEUP 5097 ET (OAKS5097)
  - OAKS JOANN 43P ET (OAKS43P)

Turner Registered Polled Herefords is proud to offer Barbara's Buckeye M4218, a bull that pairs impressive genetics with the kind of disposition that makes working a herd easier. Sired by Lani's Duke J1124 and out of the outstanding Oak's Barbara 1048, he brings a blend of structure, soundness, and calm temperament. Weighing approximately 1,350 pounds, Barbara's Buckeye M4218 is as easy-handling as he is functional, allowing him to settle into any program and pass on not only performance but also the manageability that modern cattlemen demand.

LOT 43 - WOMACK DREAM LADY 0164 (0164) JC BAR CATTLE

DOB: 02/18/2020 • # 44234965 • BRED COW • HERD ID: 0164

SIRE H FHF ADVANCE 628 ET (628)
- HH ADVANCE 4075B ET (4075)
  - HH ADVANCE 1013Y ET (1013)
  - HH MISS ADVANCE 0121X (0121)
- FHF 408 RITA 21W (9021)
  - CJH HARLAND 408 (408)
  - FHF 45P RITA 101T (101T)

DAM WOMACK DAYDREAM LADY 875 (875)
- NJW 73S 980 HUTTON 109Z ET (73S109Z)
  - CRR HELTON 980 (980)
  - NJW P606 72N DAYDREAM 73S (72N73S)
- WOMACK AMERICAN LADY 975 ET (975)
  - REMITALL ONLINE 122L (NGA 122L)
  - GRANDVIEW AMERICAN IDOL 5707 (5707)

These Hereford females from JC Bar Cattle are the kind of brood cows every breeder dreams of adding to their program. Womack Dream Lady 0164 is sired by HFHF Advance 628 and out of the highly productive Womack Daydream Lady 875, combining performance, structural correctness, and proven maternal strength. This female is built to be a foundation cow—deep-bodied, sound, and feminine—with the added value of being heavy bred to a registered Brahman bull, offering the opportunity for a Golden Certified offspring and immediate production potential. Womack Dream Lady 0164 is a female designed to enhance both the present and future of a herd, providing reliability, consistency, and lasting genetic impact.

LOT 44 - WOMACK LADY MONTGOMERY 0314 ET (0314) JC BAR CATTLE

DOB: 11/12/2020 • #P44234947 • BRED COW • HERD ID: 0314

SIRE H MONTGOMERY 7437 ET (7437)
- UPS SENSATION 2296 ET (2296)
  - CHURCHILL SENSATION 028X (028)
  - UPS JT MISS NEON 7811 1ET (7811)
- RST GAT NST Y79D LADY 54B ET
  - WORR OWEN TANKERAY Y79D ET (Y79D
  - H H LADY MAXIUM 111 ET (111)

DAM GRANDVIEW LITTLE LADY 6177 ET (6177)
- GQ (14N)
  - REMITALL LION KING 252L ET (NGA252L)
  - BH Y131 MOON 05J (05J)
- WSF VICTORIOUS LADY 165 (165)
  - LB JR OAK RIDGE SPIDEL (21E)
  - WSF VICTOR LADY 869 (869)

Womack Lady Montgomery 0314 is a brood cow prospect that will catch the eye of any breeder looking for performance, consistency, and maternal power. Sired by H Montgomery 7437 and out of the proven Grandview Little Lady 6176 ET, she combines elite genetics from both top-performing lines to deliver a female built for long-term productivity. Deep-bodied, structurally sound, and feminine through the front, Womack Lady Montgomery 0314 is the kind of female that adds balance and substance to any herd. As an added bonus, she sells heavy bred to a registered Brahman bull, offering the immediate potential for a Golden Certified calf and quick return on investment. This female is a true foundation piece—capable of enhancing fertility, consistency, and overall herd quality for years to come.

F-1 SALE LOTS

LOT 45 - LOT 55

LOT 56 - LOT 63

RAY WHITE, LA

LOTS 45-55 - 11 Brahman x Hereford Open Females

LAWRENCE CATTLE COMPANY, TX

LOTS 56 - 62 - 7 Brahman x Hereford Open Females

LOTS 63 - 1 Brahman x Hereford Bred Female

F-1 SALE LOTS

LOT 56 - LOT 63

LOT 64 - LOT 163

LOT 64 - LOT 163

LOT 164 - LOT 168

LOT 174 - LOT 229

LOT 174 - LOT 229

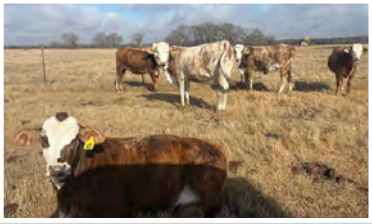

LOT 240 - LOT 248

SEAHORN CATTLE COMPANY, TX

LOTS - 64 - 113 - 50 Brahman x Angus Bred Females

LOTS - 114 - 133 - 20 Brahman x Hereford Bred Females

LOTS - 134 - 153 - 20 F-1 Plus Bred Females

LOTS - 154 - 163 - 10 Angus Bred Females

PROMISE LAND RANCH, AL

LOTS - 164 - 168 - 5 Brahman x Hereford Open Females

LOTS - 169 - 173 - 5 F-1 Plus Open Females

JC BAR CATTLE, TX

LOTS - 174 - 229 - 56 Brahman x Hereford Bred Females

MATTHEWS FARM, NC

LOTS - 230 - 239 - 10 F-1 Plus Exposed Females

TWO FORKS RANCH, TX

LOTS - 240 - 248 - 9 Angus Bred Females

LOTS - 249 - 250 - 2 F-1 Plus Bred Females

LOTS - 251 - 1 Red Angus Bred Female

LOTS - 252 - 253 - 2 Red Angus/Hereford Bred Females

ACE DEUCE RANCH, TX

LOTS - 254 - 265 - 12 Brahman x Hereford Open Females

Thank you for attending the sale!

Ninth Annual

SOUTHERN Classic

REGISTERED BRAHMAN & F1 SALE

SATURDAY, APRIL 11, 2026

BRAHMANS SELL AT 1 PM • F1'S SELL AFTER BRAHMANS

Sale Preview: April 10, 2026
Gulf Regional Livestock
157 Rocky Creek Rd., Lucedale, MS 39452

Host Hotel: Holiday Inn Express
Lucedale, MS 39452 • (601) 947-2099
Ask for the Southern Classic Rate!

Online Bidding at BEST CATTLE SALES
BESTCATTLESALES.COM

Show Prospects, Donors, Bred Cows, Pairs, Herd Sire Prospects, Golden Certified F1 Pairs, Bred & Open Heifers, Certified F1 Pairs, F1 Plus Pairs, Super Baldy Bred & F1 Heifers and a few select Angus and Hereford Bulls.

For more information contact:

Philip Gilstrap: 864-506-0463 | Asa Lee: 601-916-6138 | Mike Mitchell: 601-916-6766 | Moley Herring: 601-673-0273