

Eighth Annual

SOUTHERN Classic

SATURDAY, APRIL 12, 2025

Sale Preview: April 11, 2025



Online Bidding at
BESTCATTLESALES.COM

BRAHMANS SELL AT 12 PM • F-1'S SELL AT 2 PM

REGISTERED BRAHMAN & F-1 SALE

Host Hotel: Holiday Inn Express • Lucedale, MS 39452 • 601-947-2099

Ask for the Southern Classic Rate!

New Location!

Gulf Regional Livestock

157 Rocky Creek Rd., Lucedale, MS 39452

Show Prospects, Donors,
Bred Cows, Pairs, Hard Sire Prospects, Golden Certified
F-1 Pairs, Bred & Open Heifers, Certified F-1 Pairs,
F-1 Plus Pairs, Super Baldy
Bred & F-1 Heifers and
a few select Angus
and Hereford Bulls.



For more information contact:

Philip Gilstrap: 864-506-0463 | Asa Lee: 601-916-6138 | Mike Mitchell: 601-916-6766 | Moley Herring: 601-673-0273

Welcome to the

Southern Classic 8th Annual Sale



To All My Fellow Cattlemen and Friends: On behalf of my family and myself, I would like to extend our sincere thanks to each of you for consigning some of the finest animals from your ranches. Your support is invaluable to us, and we are honored to showcase your top-quality cattle. As we approach our 8th Annual Southern Classic Sale, we are thrilled to have Asa Lee of Lee's Cattle Company once again as a part of our team. Together, we've created a special sale that we believe

offers something for everyone. Asa and I are confident that there is a perfect fit for every operation, whether you're looking for superior breeding stock or top-notch commercial cattle. We would also like to offer a special thanks to our ear tag sponsor, Rocky Creek Cattle Company, home of WRX Bruce Pasco Polled 8/9, for their generous support. This year's sale includes an exceptional group of Brahman lots, as well as a remarkable selection of F-1s that will be of great interest to commercial breeders. We're excited to present these outstanding animals to you and look forward to another successful event. See you there!

Philip Gilstrap

TERMS AND CONDITIONS

Terms of the sale are cash or check to the Clerk at the conclusion of the sale.

Bidding: Each animal will be sold to the highest bidder. The auctioneer will settle any dispute as to the bid. Each animal will be at the purchaser's risk as soon as sold, but will not be delivered until settlement has been made.

Breeding Guarantee: Every animal in this sale is, to the best of the breeder's knowledge, free from any disease and are all sound. If an animal fails to breed after a trial of six months, it may be returned to the seller in good condition. Seller reserves the right to try said animal for a trial of six months and if it proves to be a breeder, return it at the buyer's expense. If the animal proves to be a non breeder, an animal of comparable rank or credit on the purchase of another animal will be offered. Cows with calves at side are considered breeders with no further guarantee.

Certificate: The certificate of registration will be mailed to the buyer.

Announcements: Announcements from the auction box will take precedence over the printed information in this catalog. All cattle will be sold by lot numbers as announced by the auctioneer.

Health: All animals sell with an interstate health certificate.

Liability: All persons who attend the sale do so at their own risk and owners and sale managers assume no liability, legal or otherwise, for any accidents that may occur.

Rights and Obligations: The terms and conditions of this sale shall constitute a contract between buyers and sellers of each animal and shall be equally binding upon both. Neither the owner, the sale manager, nor any person connected with the management of the sale assume liability, legal or otherwise.

ALL PURCHASES AND GUARANTEES ARE BETWEEN THE BUYER AND THE SELLER. WE ACT AS AGENTS ONLY.

Trucking: There will be people available to haul. Numbers will be made available sale day.

INDEX OF CONSIGNORS FOR PUREBRED CATTLE

CONSIGNOR	LOTS
Lee's Cattle Company, Asa Lee, MS; 601-916-6138	1-7
Royalty Performance Brahman, LaRegusThompson, MS; 601-808-2635.....	8-9
65R Ranch, Juan Garcia, MS; 228-493-3830	10
Rocky Creek Cattle Company, Joe Michael Robertson, MS; 601-498-7866.....	11-14
Sanford Farms, Bradley Sanford, MS; 662-417-9886.....	15, 66
L2 Ranch, Adrian Land, FL; 386-590-2400	16-24
Circle H Brahmans, Rickey Hughes, AR; 501-844-5624.....	25-27
Anderson Brahmans, Amanda Anderson, MS; 601-270-1062.....	28-30
Smith Brahmans, Jason Smith, MS; 225-718-0208	31-37
D & S Cattle, Sandy Brasseaux, LA; 337-501-7205.....	38-41
Hollow Oak Farms, Dan Fehr, SC; 864-993-1719.....	42-48
McCartney Cattle Co., Dawson & Wendy McCartney, LA; 318-316-3605	49-51
Howe Farms, Glen Howe, MS; 601-928-2657.....	52-60
Matthews Farms, Stephen Matthews, NC; 828-308-8512	61-65

INDEX OF CONSIGNORS FOR F-1 CATTLE

Hollow Oak Farms, SC.....	80-93
Jason Fehr, SC	94-102
Promise Land Ranch, AL	103-119
Smith Farms, MS	120-134
Circle M Bar, MS	135-138
McCartney Cattle Company, LA.....	139-144
Matthews Farms, NC.....	145-150

FRIDAY, APRIL 11, 2025

PREVIEW CATTLE ALL DAY

SALE DAY SCHEDULE

SATURDAY, APRIL 12, 2025

CATTLE PREVIEW UNTIL 11:00 AM

REGISTERED SALE 12:00 PM

F-1 SALE 2:00 PM

HOTEL HEADQUARTERS

Holiday Inn Express • 601-947-2099

Rocky Creek Inn • 601-947-6900

AUCTIONEER/SALE MANAGER

Philip Gilstrap, SCAL #2914

864-506-0463

SALE MANAGER

Asa Lee: 601-916-6138

SALE DAY PHONE NUMBERS

Mike Mitchell 601-916-6766

Asa Lee.....601-916-6138

Moley Herring601-673-0273

Victoria Lambert713-806-3998

Philip Gilstrap864-506-0463

Gulf Regional Livestock

601-947-3352

157 Rocky Creek Rd., Lucedale, MS 39452



LOT 01 - LEE'S MISS GIGGLES MANSO (P) - LEE'S CATTLE CO

DOB: 3/1/2024 • ABBA# PENDING • GRAY • SHOW HEIFER • PHN: 201/0

SIRE LMC LF POLLED PECOS 40/9 (P)

{ POLLED PATHFINDER (P) [24]
LMC LF POLLED KARU 188/4 (P)

{ LMC POLLED MADISON 133/0 (P) (133/0)
E3 MANSO ZENA (4)
LMC POLLED MADISON 133/0 (P)
MISS FUTURE KARU [46]

DAM MS L2 JAZZYS JASMIN 125

{ + MR. V8 183/7 (183/7)
+ MISS L2 JAZZY 21 (21)

{ + MR. V8 380/6
+ MISS V8 209/6
+ MR. V8 203/6
+ MDS LADY V8 262

Looking for a Lot #1 female for a prestigious sale like this, we couldn't overlook Lee's Miss Giggles Manso! She is the epitome of perfection in her overall makeup, combining many exceptional qualities of a grand champion female. Giggles is the type of female you can spot without even getting out of the truck, thanks to the squareness she showcases and flaunts effortlessly from her front one-third. Get this female on the move, and she's undoubtedly the best-moving female we might have ever raised. This female has an elite phenotype and carries a breed-leading pedigree to match. She is sired by the line-bred LMC LF Polled Pecos 40/9 (PP) herd sire, who is a line-bred LMC Polled Madison, meaning his mother is sired by the same bull as his sire. On the maternal side, she is the daughter of the many-time champion Ms. L2 Jazzys Jasmin 125. As many know, 125 is sired by the 183/7 bull "Gator." This bull passed away at a very young age, leaving only a few known daughters out of him that L2 Ranch owned. He represents the "Rose" family and is out of the 2005 Reserve International Champion Female, Miss V8 209/6. Her grandsire, 380/6 "The Machine," is known by Brahman enthusiasts all over the world. A performance bull, he ranks in the top 1% for WW, YW, and the top 3% for marbling. Her dam, Miss L2 Jazzy 21, was the 2013 Grand Champion Female in Florida. Her half-sister was also the 2015 ABBA Premier Show Cow of the Year. To top off this offering, Giggles ranks in the top half of the breed for milk, weaning weight, yearling weight, docility, carcass weight, and REA. As an added bonus, Lee's Cattle Company is offering (2) straws of semen from any herd sire in their bull battery to AI this female at the time of maturity. Ladies and gentlemen, we know Giggles' value due to her exceptional build and character. We're offering 100% of this female to you, hoping she ends up in the hands of a junior, knowing she has the potential to rise to the top. We believe that this POLLED female, Lee's Miss Giggles Manso, can do just that, so don't miss out on this very special first lot in the 2025 Southern Classic Brahman and F-1 Sale!



LOT 02 - LEE'S MISS MAKEBA MANSO - LEE'S CATTLE CO

DOB: 3/1/2021 • ABBA# 1034538 • GRAY • BRED COW • PHN: 115/0

SIRE + JDH SIR JEROME MANSO (224/4)

{ (+) JDH SIR LIBERTY MANSO (847/5)
JDH SARASOTA LADY MANSO (895/2)

{ JDH MR BRAHMAN MANSO 175 (175/5)
+ JDH LADY REMINGTON MANS (194/4)
(=) JDH SARASOTA MANSO (880/2)
= JDH LADY 266/2 YL MANSO (266/2)

DAM AK MISS 24/8 LOVE (24/8)

{ + JDH MR MANSO 638 (638)
MISS V8 951/6 (ET) (951/6)

{ + JDH MR. MANSO 854/4 (854/4)
JDH LADY MANSO 852/4 (852/4)
+ MR. V8 287/5 (287/5)
+ MISS V8 69/6 (69/6)

Here, yet another outstanding donor female from Lee's Cattle Company that will stand out like a sore thumb—you will fall in love with Lee's Miss Makeba Manso! Each female we are selling is a retired show heifer that Asa showed as a young calf. Makeba has that "mama cow" look with excellent teat placement and a gentle disposition. She is square-made and has a lot of depth of body and thickness from behind. Not only does she have an outstanding, winning phenotype, but she is also backed by some of the most progressive genetics in the Brahman breed. She is sired by +JDH Sir Jerome Manso, a former show bull and now proven sire, as validated by his induction into the ABBA Register of Renown. The success of this fantastic bull should come as no surprise, as he is sired by the Vanguard Sire (+)JDH Sir Liberty Manso and out of a cow resulting from a Maternal Performance Sire and a Maternal Merit Cow. The dam of Makeba is the AK Miss 24/8 "Love" cow we purchased from Keith Pruski of Pruski Brahman in 2020. The sire of 24/8 is +JDH Mr. Manso 638 "Sir Richard", a many-time champion who placed at the top of his division at the prestigious Ft. Worth, San Antonio, HLSR, and National Shows. Following 638's successful show career, he sired numerous champions, which earned him a spot in the world-class Register of Renown. On the maternal side, the grandmother of Makeba is a daughter of +Mr. V8 287/5 "SuperStroke", Miss V8 951/6. To further validate this female, she ranks in the top 1/2 of the breed for weaning weight, milk, and REA. It's important to note that Makeba will come to the sale confirmed heavy bred to Mr. JH 20/9, an own son of +Mr. V8 458/7 "Noble". As you look throughout the catalog, ask yourself what will benefit you the most. If you're searching for a donor female who can withstand the heat of competition, we don't see how you can pass up such a great one as Lee's Miss Makeba Manso!



LOT 03 - LEE'S MS. JASMINE - LEE'S CATTLE CO

DOB: 5/10/2018 • ABBA# 978583 • GRAY • PHN: 31

SIRE MR. V8 622/7 (622/7)

{ JDH CANNON MANSO (69/8)
MISS V8 498/7 (498/7)

{ (=) JDH JOSIAH MANSO (125/7)
JDH LADY RED BAY MANSO (874/6)
+ JDH SIR AVERY MANSO (159/7)
MISS V8 518/6 (518/6)

DAM MS CBR KISS KISS BANG BANG (563/4)

{ MR. V8 312/5 (312/5)
MISS CBR 522/2 (522/2)

{ + MR. V8 900/4 (900/4)
MISS V8 874/3 (874/3)
JDH SIR RODDY MANSO (263/7)
MISS CBR 378/5 (378/5)

Listen up, FOLKS! If you're looking to add value to your herd with PEDIGREE, POWER, and PERFORMANCE, Lee's Miss Jasmine Manso is a must-consider on sale day! Opportunities like this, where you can purchase a proven herd cow that we hold in such high regard, don't come around often. Jasmine, as people remember from 2019, has made a significant mark in the Southeast, winning over 17 Grand and Reserve Championships with more than 25 class wins to her name. This outstanding female is well-balanced, with a striking, feminine appearance and excellent body capacity. She exhibits strong, correct structure, a wide, level topline, and exceptional muscle expression throughout. Her powerful build and impressive bone structure are complemented by a calm temperament, making her an easy keeper. Beyond her physical attributes, Jasmine is supported by a lineage of top-tier genetics that guarantees consistent production and future success in any program. As mentioned before, she could very well be one of the best show heifers ever to step foot in our barn as a young calf. Her pedigree speaks for itself being sired by Mr. V8 622/7, who has produced over \$125,000 in progeny sales for Wedgworth Cattle Company, and out of JDH Cannon Manso, an own son of (=)JDH Josiah Manso. The dam of this exceptional female is Ms. CBR Kiss Kiss Bang Bang, a female raised and shown by Colin Parker, who had great success in the show ring. She is also sired by Mr. V8 312/5, a son of +Mr. V8 900/4. To top it off, Jasmine ranks in the top 10% of the breed for BW, 15% for REA, 25% for CW, and 40% for WW. Regardless of your breeding objectives, this exceptional genetic offering is sure to deliver outstanding results. Jasmine combines a proven bloodline with impeccable structure, ensuring she's a top-tier asset to any breeding operation. As an added bonus, she sells confirmed heavy bred to Mr. JH 20/9, an own son of +Mr. V8 458/7. Looking for something UNIQUE? Don't miss out on Lee's Miss Jasmine Manso!



LOT 04 - MORENO MS. LADY RUTHIE MARIE - LEE'S CATTLE CO

DOB: 2/3/2019 • ABBA# 995525 • RED • BRED COW • PHN: 398/2

RED SIRE	+ BB BRONSON 299/3 (299/3)	+ MR. 3H X-RAY 825 (825)	{ ARROW J MILLMARONE 925 (925)
		+ BB MISS RED DYNASTY 146 (146/9)	{ + MISS 3H 290 (290)
DAM	TTT MS SUVA JORDETTE 606 (606)	+ JDH JORDAN MANSO (29/1)	{ SEH MR. LEVI MANSO 147 (147/5)
		+ TTT MS SUVETTE MARTI 390 (390)	{ MISS JG 192 (192)
			{ JDH SIR REM TON MANSO (805/5)
			{ JDH MS SHANOAH MANSO 95 (995)
			{ + JDH MARTIN MANSO (879/3)
			{ + TTT MS SUVA DUDACRAT 933 (933)

RED ALERT!!! Don't you love this female? Moreno Ms. Lady Ruthie Marie 398/2 is one of the biggest-bodied and boldest sprung females at Lee's Cattle Company. Ruthie Marie has had a successful show career over the past several years, picking up numerous division and class wins all over the Southeast. She boasts incredible mass and rib shape while maintaining a clean, level profile with an impressive topline. Her movement is flawless, with perfect head and neck integration as she travels effortlessly, showcasing both power and grace. Ruthie Marie is not only structurally sound, but she is also backed by some of the most proven genetics in the Brahman breed. With her exceptional build and strong pedigree, she's a standout female with immense potential for any herd. Her sire is +BB Bronson 299/3, the sire of the 2020 International Champion Bull, Moreno Mr. Rudolph. The dam of Ruthie Marie is TTT Ms. Suva Jordette 606, a many-time show winner for Tic Tac Toe Ranch and, more importantly, a natural calf out of the 2009 Reserve International Champion +TTT Ms. Suvette Marti 390 and JDH Jordan Manso, whose semen is rarely available. For those looking for a donor, Ruthie Marie, a proven show heifer, has all the right parts and pieces to cross with any bull in the breed, whether grey or red! She ranks at the top of the breed for essential traits such as growth, carcass, and fertility. No matter your breeding goals, you can't go wrong with this elite genetic package. Moreno Ms. Lady Ruthie Marie 398/2 combines a proven pedigree with exceptional conformation, making her a valuable addition to any program. As an added bonus, Ruthie Marie will come to the sale confirmed heavy bred to Mr. JH 20/9, an own son of +Mr. V8 458/7 "Noble". Don't miss out on the opportunity to invest in this powerhouse female—she's the perfect choice for long-term success, Moreno Ms. Lady Ruthie Marie!



LOT 05 - LEE'S MR. ALEJANDRO MANSO (P) - LEE'S CATTLE CO

DOB: 11/1/2023 • ABBA# 1071343 • RED • BULL • PHN: 198/0

RED SIRE	LMC LN POLLED PRODIGY 188/7 (P)	POLLED PATHFINDER (P) (24)	{ LMC POLLED MADISON 133/0 (P) (133/0)
		+ MISS TRIPLE C 5/4 (S) (5/4)	{ E3 MANSO ZENA (4)
DAM	MF MS. ELMEAUX BAM BAM (14/1)	+ CT MR ELMEAUX RHINEAUX (1/7)	{ + MR WINCHESTER MAGNUM 999 (999/3)
		+ MORENO MS. LADY RIGHT ON (224/1)	{ MISS DOUBLE A 556/8 (556/8)
			{ + JDH MR ELMO MANSO (309/4)
			{ + CT LADY RHINEAUX RAY (8/9)
			{ + TJF MR. SMOKIN GUN (109/7)
			{ + GS MS MULHIM MANSO 314 (314)

HERD SIRE ALERT!!! In a sale of this caliber, the BEST stands out, and let me tell you, Lee's Mr. Alejandro is nothing short of exceptional! This bull is a true testament to completeness—he's powerful, with an impressive midsection, flawless feet and legs, and an undeniable presence. What makes him even more remarkable is his ability to carry such strength while remaining incredibly mobile. Sired by +LMC LN Polled Prodigy 188/7 (P), who has made an indelible mark on the Brahman world and was recently inducted into the prestigious ABBA Register of Renown. The pedigree behind 188/7 is just as impressive, with the world-renowned Polled Pathfinder and +Miss Triple C 5/4 (S) shaping his foundation. On his mother's side, Alejandro is out of MF Ms. Elmeaux Bam Bam 14/1, a daughter of +CT Mr. Elmeaux Rhineaux 1/7, and backed by the maternal strength of +TJF Mr. Smokin Gun 109/7. In addition to his pedigree, this bull ranks in the top ½ of the breed for WW, YW, docility, YG, CW, and scrotal circumference. We bring you the best, folks, and Lee's Mr. Alejandro is something truly special. We believe he will undoubtedly bring value to any breeding program. His proven genetics, exceptional conformation, and impressive performance makes him a standout. The next move is yours—place your bid on Lee's Mr. Alejandro from Lee's Cattle Company!



LOT 06 - LEE'S MR. JOSIAH MANSO - LEE'S CATTLE CO

DOB: 2/12/24 • ABBA# PENDING • BULL • PHN: 300/1

RED SIRE	BAR LLL MR. LADNER 269/0	MR. BAR LLL HAVOC 222/7	{ TO'S RED ZONE 99/9
		BAR LLL MISS PIPER 193/4	{ BAR LLL MISS LORETTA 182
DAM	MISS ZERO 11	MR ZERO 858	{ MR BAR LLL RENEGADE 159
		D BAR MISS 990/1	{ MS. BAR LLL SABRINA 84/1
			{ JDH SIR JULIUS MANSO (65/7)
			{ MISS ZERO 805
			{ MR. V8 948/6
			{ SCD MISS DIDOR ESTO 637

Lee's Mr. Josiah Manso holds a special place in our program due to his exceptional conformation and impressive pedigree. When you evaluate his overall structure, it's clear that he has the presence to stand out in any setting. He combines length and balance across his topline while offering an abundance of rib shape and body volume. From behind, his width and capacity are truly eye-catching, showcasing his remarkable depth. As previously mentioned, Josiah is not just a stunning individual but is also backed by a pedigree that speaks for itself. He is the son of BAR LLL Mr. Ladner 269/0, whose sire is the esteemed Mr. BAR LLL Havoc 222/7, a direct son of TO's Red Zone 99/9. On the dam's side, Josiah descends from Miss Zero 11, sired by Mr. Zero 858, and out of D Bar Miss 900/1. To further enhance Josiah's appeal, he ranks in the top half of the breed for multiple key traits, including weaning weight, yearling weight, scrotal circumference, docility, yield grade, carcass weight, and rib-eye area. If you're in the market for a proven herd sire backed by solid genetics, Lee's Mr. Josiah Manso is an opportunity you won't want to miss on sale day!



LOT 07 - LEE'S MISS JOSIE MANSO - LEE'S CATTLE CO

DOB: 3/1/2021 • ABBA# 1028090 • GRAY • BRED COW • PHN: 103/0

SIRE	MR. V8 347/8 (347/8)	{ + MR. V8 458/7 (458/7) MISS V8 387/6 (387/6)	{ + JDH MR ELMO MANSO (309/4) MISS V8 100/7 (P) (100/7) + JDH CHARLEY'S JAZZ 946/1 (946/1) MISS V8 402/5 (402/5)
DAM	RLB MISS 304 (304)	{ JDH MR MANSO 665/5 (665/5) RLB MISS 253 (253)	{ (+) JDH ATLAS MANSO 328/3 (328/3) JDH LADY MANSO 957/3 (957/3) JDH MR. KEITH MANSO (995/4) RLB MISS 209 (209)

Check out this absolute beauty! Lee's Miss Josie Manso is a stunning, super gentle baby doll that combines elegance with power. She's a deep-ribbed, heavy-muscled, long, and level female with flawless femininity and structural integrity. This outstanding female embodies all the essential qualities of a top-tier breeding animal – from her impressive rib shape and muscle expression to her flawless balance and graceful femininity. Josie is the daughter of Mr. V8 347/8, a bull that Lee's Cattle Company purchased from V8 Ranch and has had much success with. 347/8 is a son of the iconic +Mr. V8 458/7 "Noble" and out of one of the most maternally and production-oriented cows at V8 Ranch. The dam of Josie is a regular-calving ¾ JD Hudgins cow that combines three Vanguard Sires, including (+)JDH Atlas Manso, (+)Karu Manso, and (+)JDH Marri Manso. To top this offering off, Josie ranks in the top 2% of the breed for the \$Queen Index, 3% for the \$Bull Index, 3% for docility, 10% for carcass weight, and 15% for REA. Lee's Miss Josie Manso is the total package, bringing together all the right components to make her a standout in any herd. Whether you're looking for eye-catching beauty, exceptional growth, or superior pedigree, she's got it all! It is important to note that Josie will come to the sale confirmed heavy bred to Mr. JH 20/9, an own son of +Mr. V8 458/7 "Noble". Folks, you don't want to miss the total package with Lee's Miss Josie Manso 103/0!



LOT 08 - KARA 92 - ROYALTY PERFORMANCE BRAHMAN

DOB: 5/22/2012 • ABBA# 915023 • GRAY • BRED COW • PHN: 92

SIRE	JDH MR MANSO 911/4 (911/4)	{ JDH MR. MANSO 956/2 (956/2) JDH LADY MASNO 500/4 (500/4)	{ (=) JDH WINCHESTER MANSO (36/1) JDH LADY MANSO 792/9 (792/9) MR. V8 301/5 (301/5) JDH LADY MANSO 938/1 (938/1)
DAM	MISS KARA 3/9 (3/9)	{ KELLY'S-DOG GENTLE-MAN (48) MISS GW D MANSO 76 (76/4)	{ RS STURLING FECTO 418G (418) MISS POLK 848 (848) MR. GW MANSO 185 (185) MISS GW Z MANSO 86 (86)

If you're on the hunt for a female that combines proven, highly respected genetics, be sure to place Kara 92 at the top of your list come sale day! This elegant, eye-catching female exudes everything you could want in a top-tier donor, and she certainly carries herself with confidence and grace. Upon closer inspection, 92's pedigree reveals a lineage of excellence. She is sired by JDH Mr. Manso 911/4, a bull from the renowned JDH Hudgins Ranch, whose sire is the influential (=)JDH Winchester Manso 36/1. On the maternal side, 92's dam is a daughter of Kelly's-Dog Gentle-Man, who is sired by RS Sturling Fecto 418G and is a direct descendant of the legendary herd sire +RS Mr. Aristo Emperor 188. This combination of genetics makes 92 not only a physically stunning female but also a powerhouse of potential. Adding to her appeal, 92 ranks in the top 15% of the breed for birthweight, showcasing her solid genetic foundation. To make her even more valuable, she comes to the sale bred to AF Captain Ely (P), an own son of LMC Polled Ely 69/6 (PP). This pairing opens up a world of possibilities for this already remarkable female. If you are looking for the next standout that can elevate your program, don't miss the opportunity to add Kara 92 to your herd!



LOT 09 - TES MS SUNNYSIDE 381 - ROYALTY PERFORMANCE BRAHM

DOB: 5/1/2012 • ABBA# 908180 • GRAY • BRED COW • PHN: 381

SIRE	JDH MR. REID MANSO (632/4)	{ (+) JDH SIR LIBERTY MANSO (847/5) JDH LADY ENCIA MANSO (990/2)	{ JDH MR BRAHMAN MANSO 175 (175/5) + JDH LADY REMINGTON MANS (194/4) (=) JDH 204/2 YL MANSO (204/2) JDH MS PACIENCIA MANSO (250/2)
DAM	MS SUNNYSIDE 259/7 (259/7)	{ MR SR 172/0 (172/0) MS SUNNYSIDE 114/0 (114/0)	{ + JDH BRYAN MANSO (270) MISS V8 370/5 (370/5) JJ PRESS IMPER 735 (735/1) MISS WCD MANSO 317 (317)

TES Ms. Sunnyside 381 is a standout female that truly demands attention and deserves recognition in any herd. From a phenotypic standpoint, she grabs your attention with her remarkable body depth, impressive three-dimensional appearance, and a perfectly level hip structure. Despite her elegance and strong "mama cow"

presence, Sunnyside, as we affectionately call her, is incredibly agile and moves with impressive ease and fluidity. As you study her pedigree, you'll discover a perfect blend of classic, time-tested genetics that make her even more valuable. She is sired by JDH Mr. Reid Manso, whose lineage traces back to the renowned (+)JDH Dakota Manso, the grandsire of (+)JDH Sir Liberty Manso, further enhancing her genetic value. On her maternal side, Sunnyside is a granddaughter of the Register of Renown sire +JDH Bryan Manso, who is a son of the legendary JDH Bross Manso. This combination of genetics not only strengthens her pedigree but ensures her potential as an outstanding producer. In addition to her excellent conformation, Sunnyside ranks in the top half of the breed for several key traits, including BW, milk, yield grade, REA, and marbling, showcasing her genetic power across multiple important performance areas. To add even more value, Sunnyside will come to the sale bred to AF Captain Ely (P), an own son of LMC Polled Ely 69/6 (PP), which opens up exciting possibilities for her future progeny. Don't miss out on the opportunity to acquire such an exceptional, well-bred female—TES Ms. Sunnyside 381 is a fantastic investment that will elevate any program!



LOT 10 - G2L'S MISS VIOLA (S) - 65R RANCH

DOB: 4/17/2021 • ABBA# 1037383 • GRAY • BRED COW • PHN: 103

SIRE	+ MR. V8 279/7 (P) (279/7)	{	JDH MR ELMO MANSO (309/4)	{	(+) JDH SIR LAWFORD MANSO (616/6)
			MISS V8 510/6 (510/6)		\$ JDH LADY ELLIS MANSO (178/2)
DAM	MISS TYLER ALICE 109 (109)	{	MR. V8 788/7 (788/7)	{	(=) MR. V8 332/4 (332/4)
			MISS V8 302/7 (302/7)		+ MISS V8 98/6 (P) (98/6)
					+ MR. V8 380/6 (380/6)
					MISS V8 729/7 (729/7)
					MR. V8 915/5 (915/5)
					MISS V8 160/5 (160/5)

G2L's Miss Viola (S) is an exceptional female with the potential to take any breeding program to the next level. With her long, refined body and a beautifully extended front one-third, she showcases the ideal traits that every breeder desires. Viola is not only stunning in her appearance but also carries a power-packed pedigree that significantly enhances her overall value. She is sired by +Mr. V8 279/7, a bull celebrated for his outstanding lineage, which combines the powerful genetics of +JDH Mr. Elmo Manso 309/4 and (=)Mr. V8 332/4, alongside the renowned Register of Renown female, +Miss V8 98/6 (P). On her dam's side, Viola is out of Miss Tyler Alice 109, a daughter of Mr. V8 788/7, who adds further strength to her genetic foundation, and is also a granddaughter of +Mr. V8 380/6. When you examine this female's EPD rankings, Viola clearly stands out, ranking in the top ½ of the breed for BW, YW, docility, and \$Queen Index, which speaks to her potential as a highly productive cow. Additionally, this outstanding female will come to the sale heavy bred to Mr. V8 347/8, an own son of +Mr. V8 458/7 "Noble", further enhancing her already impressive pedigree. If you're in the market for a female that will produce top-quality offspring year after year, G2L's Miss Viola (S) should undoubtedly be on your radar. Her remarkable structure, elite genetics, and outstanding EPD rankings make her a valuable addition to any breeding program, and she is sure to continue elevating her new owner's herd for years to come, G2L's Miss Viola (S) from 65R Ranch.



LOT 11 - RCC MS SILVER 166/2 - ROCKY CREEK CATTLE

DOB: 5/2/2022 • ABBA# 1083451 • GRAY • BRED COW • PHN: 166/2

SIRE	JDH MR ENCINO MANSO 612/6	{	JDH HAWK MANSO 666/5 (666/5)	{	JDH SALTILLO MANSO (260/4)
			JDH LADY MANSO 222/5 (222/5)		+ JDH LADY MANSO 930/2 (930/2)
DAM	MISS V8 166/8 (166/8)	{	MR. V8 85/7 (85/7)	{	(+) JDH ATLAS MANSO 328/3 (328/3)
			MISS V8 518/6 (518/6)		JDH LADY MANSO 15/4 (15/4)
					+ #JADL REYTE (110)
					+ MISS V8 410/6 (410/6)
					(+) JDH KARU MANSO 800 (800)
					MISS V8 630/5 (630/5)

If you're looking for a young, bred female with incredible potential, RCC Ms. Silver 166/2 is the one you don't want to miss! This exceptional female will capture attention on sale day with her impressive size, capacity, and overall performance. From the moment you set eyes on her, you'll be drawn to her calm and gentle demeanor. What truly sets her apart is her totality—she flaunts style and is backed by a powerhouse pedigree. Sired by JDH Mr. Encino Manso 612/6, an own son of JDH Hawk Manso and out of a daughter of the legendary (+)JDH Atlas Manso, JDH Lady Manso 222/5, her genetics are second to none. On her maternal side, 166/2 is out of Miss V8 166/8, a daughter of Mr. V8 85/7, who traces back to the iconic +JADL Rey Te 110. This pedigree makes her an extraordinary blend of top-tier genetics. To top it off, 166/2 ranks in the top 3% of the breed for WW, 4% for YW, 10% for CW, 15% for milk, and 20% for REA, making her a true powerhouse when it comes to production potential. Her flawless structure and gentle temperament makes her not only an exceptional breeder but an easy keeper as well. But that's not all—she will come to the sale confirmed bred to WRX Bruce Pasco Polled 8/9 (P), adding even more value to this package. Whether you're looking to enhance your herd's performance or add a truly valuable asset to your breeding program, don't miss out on the opportunity to add RCC Ms. Silver 166/2 to your program—she's truly one-of-a-kind and has a bright future ahead!



LOT 12 - RC MS. SOUTHERN 26/3 - ROCKY CREEK CATTLE

DOB: 8/1/23 • ABBA# PENDING • OPEN FEMALE • PHN: 26/3

SIRE	SOUTHERN MR 23/17	{	MR. V8 135/7 (P)	{	MISS V8 170/6
			JCF MS RED STAR 103/2 (P)		+ JDH SIR AVERY MANSO [159/7]
DAM	SOUTHERN MS 26/17	{	+ MR. V8 279/7 (P)	{	SRS MR RED TERRITORY 902
			JCF MS MEGA TERRITORY (S)		BB MS STROKERS STAR 156
					+ JDH MR ELMO MANSO [309/4]
					MISS V8 510/6
					SRS MR RED TERRITORY 902
					BB MS STROKERS MEGA 157

One of the standout open females in this sale is RC Ms. Southern 26/3, a female with incredible potential. When selecting a DONOR female, you want one that is feminine, long-bodied, level in her hip, and easy to handle—and 26/3 exemplifies all of these qualities. Not only does she possess the phenotype to excel in the show ring, but she also boasts an impressive pedigree. She is sired by Southern Mr. 23/17 (P), the product of Mr. V8 135/7 (P) and the SRS Mr. Red Territory daughter, JCF Ms. Red Star 103/2. On her maternal side, the dam to this exceptional female is Southern Ms. 26/17, an own daughter of +Mr. V8 279/7, a Register of Renown herd sire who will surely be a topic of discussion during the sale. To add even more value to this already remarkable female, 26/3 ranks in the top half of the breed for milk, REA, carcass weight, and marbling—further confirming her outstanding genetic potential. Whether you're looking to elevate your herd with a future donor female or seeking a top-quality female to produce the next generation of champions, RC Ms. Southern 26/3 should be at the top of your list. With her combination of excellent structure, impressive pedigree, and superior performance traits, she is truly one of the best in this sale.



LOT 13 - MRS. LC SIOX - ROCKY CREEK CATTLE

DOB: 1/22/2020 • ABBA# 1013934 • GRAY • PAIR • PHN: 279/2

SIRE D BAR MR 253/2 (253/2)

+ JJ DIDOR ESTO 204 (204/2)
JDH LADY MANSO 568/3 (568/3)

+ JME DIDOR ESTO 241 (241/3)
JJ MS DIDOR MANSO 363/1 (363/1)
(+) JDH MADISON DE MANSO (737/4)
JDH LADY MANSO 705/9 (705/9)

DAM DF MS 279/2 (279/2)

MR. SNS 137/9 (137/9)
JDH LADY LETHA MANSO (529/1)

(+) JDH WOODSON DE MANSO (206/7)
SNS MISS KARU MUCHO 83 (83/1)
JDH SIR DIXON MANSO (138/1)
JDH CHAMPAIGN MANSO (67/6)

Mrs. LC Sioux 279/2 is an exceptional grey female that immediately captures attention with her striking beauty and impressive build. She perfectly embodies the traits of a top-tier "mama cow," boasting outstanding bone, depth, and capacity, while maintaining excellent mobility and ease of movement. Sired by D Bar Mr. 253/2, a son of the Register of Renown herd sire +JJ Didor Esto 204, and out of a (+)JDH Madison De Manso daughter. On the maternal side, she's out of DF Ms. 279/2, sired by (+)JDH Woodson De Manso, further strengthening her lineage. Ranking in the top half of the breed for marbling, fat thickness, calving ease, milk production, and birth weight, she is a female with exceptional potential. Additionally, 279/2 will sell with a heifer calf at side, sired by a Registered Simbrah bull, adding even more value to this outstanding pair. For those seeking a top-quality cow/calf pair with proven genetics and strong production potential, Mrs. LC Sioux 279/2 from Rocky Creek Cattle Company is a must-see!



LOT 14 - JDH LADY MIMOSA MANSO 819/4 - ROCKY CREEK CATTLE

DOB: 3/16/2017 • ABBA# 967496 • GRAY • PAIR • PHN: 819/4

SIRE + JDH MR ELMO MANSO (309/4)

(+) JDH SIR LAWFORD MANSO (616/6)
\$ JDH LADY ELLIS MANSO (178/2)

(+) JDH MADISON DE MANSO (737/4)
JDH LADY BARA MANSO (162/5)
(=) JDH ARMAND LANE MANSO (424/1)
JDH LADY BUD MANSO (123/1)

DAM = JDH MISS CALLISTA MANSO (463/4)

(=) JDH MR CROSBY MANSO (656/6)
= JDH ANANA MANSO (300/3)

(+) JDH SIR LIBERTY MANSO (847/5)
JJ MS DIDOR MANSO 690 (690)
(+) JDH MADISON DE MANSO (737/4)
JDH MS SOLITARIO MANSO (229/2)

There isn't many cow/calf pairs that will make a statement like this one, but JDH Lady Mimosa Manso 819/4 is guaranteed to impress! Consigned by Rocky Creek Cattle Company, this remarkable female is not only easy to handle but also stands out as one of the top lots in the sale. From a phenotypic standpoint, her impressive power and dimension are striking, particularly from her side profile. When you step behind her, you'll immediately be impressed by the significant width she offers from the ground up. Mimosa is sired by the iconic breed leader, +JDH Mr. Elmo Manso, a bull whose impact on the breed is unmatched and who remains one of the most sought-after sires. On her dam's side, Mimosa is out of =JDH Miss Callista Manso, a daughter of the influential =JDH Mr. Crosby Manso. Ranking in the top half of the breed for docility, REA, and tenderness, Mimosa combines exceptional genetics with highly desirable traits. To add even more value, she comes to the sale with a bull calf at side, sired by a Registered Hereford bull. This is an extraordinary and rare package that you won't want to miss. Don't miss your chance to invest in a JD Hudgins-stamped female. JDH Lady Mimosa 819/4 is an opportunity you'll want to seize on sale day!



LOT 15 - LF MR FUTURE INVESTMENT 2/328 - SANFORD FARMS

DOB: 6/20/2022 • ABBA# 1057327 • RED • BULL • PHN: 2/328

SIRE + DF MR BUTTERBEAN 366/4 (366/4)

+ SRS MR. TROUBADOR 933 (933)
+ JDH LADY MIFFANY MANSO (447/4)

+ MR WINCHESTER MAGNUM 999 (999/3)
+ SRS MISS LUCY 795 (795)
+ JDH MR ELMO MANSO (309/4)
+ JDH LADY SANDY MANSO (301/7)

DAM CT MS MARY RHINEAUX (49/7)

+ JDH SIR SHANK MANSO (51/7)
+ CT LADY RHINEAUX RAY (8/9)

(+) JDH SIR LAWFORD MANSO (616/6)
JDH LADY DIDOR MANSO 6 (976/4)
+ MR H RED RHINO 765 (765)
+ 5M MISS MARCIA (144)

The consignors for this prestigious sale have dedicated significant time and effort to selecting only the finest cattle from across the southeast, and while only a select few bulls will be offered, the ones included are truly exceptional. LF Mr. Future Investment is one of the standout bulls, a powerful yet gentle animal that should be on the radar of any serious breeder. Sired by the National Champion Bull, +DF Mr. Butterbean 366/4, who is known for siring champions, Future also has an impressive maternal pedigree, being out of CT Ms. Mary Rhineaux, a daughter of +JDH Sir Shank Manso and the iconic +CT Lady Rhineaux Ray 8/9. With strong rankings in key traits like weaning weight, yearling weight, scrotal circumference, docility, yield grade, and marbling, Future offers both genetic value and excellent potential as a herd sire. His solid lineage and proven performance make him a top contender for any breeding program aiming to improve production and consistency. Beyond his impressive physical traits and pedigree, his calm demeanor and ease of handling make him a pleasure to work with. Don't miss the opportunity to add this exceptional bull to your program—LF Mr. Future Investment is a top-tier prospect that will elevate any breeding operation.



LOT 16 - MISS L2 LANDS PRIDE 304 - L2 RANCH

DOB: 2/27/24 • ABBA# PENDING • OPEN FEMALE • 304

SIRE	JDH MR MANSO 359/1	JDH MR MANSO 423	JDH MR ADRIAN MANSO [161]
		JDH LADY MANSO 756/4	JDH LADY MANSO 836/2
DAM	MISS L2 ROJO 243	HK ROJO TROPICAL [330]	MR BO DIMAYRO MANSO 818
		HK MS LAGNIAPPE 386	JDH LADY MANSO 300/2
			SM MR. ROJO MULE [059]
			+ MISS KC RUBY 808/4
			HK LAGNIAPPE [877]
			HK MS. PASSPORT 485 [485]

Miss L2 Lands Pride 304 is an exceptional female that truly stands out as one of the top offerings in the sale! Not only is this heifer stunning to look at, but she also boasts an outstanding phenotype with a smooth, extended front and a level top, blending seamlessly from her front one-third all the way to her shoulder. When observed from behind, 304's wide, well-balanced structure is immediately apparent, giving her a strong, three-dimensional appearance. This remarkable female is sired by JDH Mr. Manso 359/1, an own son of JDH Mr. Manso 423, and out of the (+)JDH Copano Manso daughter, JDH Lady Manso 756/4. 304's dam, Miss L2 Rojo 243, is sired by HK Rojo Tropical, who is an own son of +Miss KC Ruby 808/4, a +BB Mr. Sting-Ray 10/0 daughter. As an added benefit, 304 ranks in the top of the breed for carcass weight, milk, ribeye area, and marbling. These exceptional and classy replacement females are difficult to find, making 304 an outstanding opportunity that you won't want to miss. With her impressive pedigree, ideal conformation, and top-tier performance, she is sure to be a valuable addition to any herd. Don't let this chance pass you by—own this extraordinary female from L2 Ranch, Miss L2 Lands Pride 304!



LOT 17 - MISS L2 LANDS PRIDE 303 - L2 RANCH

DOB: 2/4/2024 • ABBA# 1071814 • GRAY • OPEN FEMALE • PHN: 303

SIRE	JDH MR MANSO 359/1 (359/1)	JDH MR MANSO 423 (423)	JDH MR ADRIAN MANSO (161)
		JDH LADY MANSO 756/4 (756/4)	JDH LADY MANSO 836/2 (836/2)
DAM	JDH LADY MANSO 225/1 (225/1)	+ MR. H ELIJAH MANSO 281/2 (281/2)	MR BO DIMAYRO MANSO 818 (818)
		JDH LADY MANSO 842/4 (842/4)	JDH LADY MANSO 300/2 (300/2)
		+ MR H MADDOX MANSO 684 (684)	
		+ LADY H MATILDA MANSO (731)	
		(+) JDH DAKOTA MANSO 599 (599)	
		JDH LADY MANSO 309/3 (309/3)	

If you're looking for a female that embodies elegance, power, and beauty, then Miss L2 Lands Pride 303 should be at the top of your list! When you examine this heifer closely, her overall performance speaks for itself. She is the complete package—big-boned, long-bodied, and undeniably feminine. Her extra length and striking presence are truly captivating, and you'll find yourself drawn to her time and again. But it's not just her appearance that stands out; her pedigree is equally impressive. Sired by the leading herd sire, JDH Mr. Manso 359/1, a multi-time champion, he is sired by JDH Mr. Manso 423 and out of the (+)JDH Copano Manso daughter, JDH Lady Manso 756/4. The dam of 303 is JDH Lady Manso 225/1, who is sired by +Mr. H Elijah Manso 281/2, the +Mr. H Maddox Manso 684 son, and out of the (+)JDH Dakota Manso 599 daughter, JDH Lady Manso 842/4. To top it all off, this exceptional female ranks in the top 1% of the breed for milk, 2% for yield grade, 15% for frame score, and 35% for marbling. With her perfect balance of pedigree and performance, she is poised to make a significant impact in any program. We have high hopes for this young female, knowing she has a bright future ahead of her. Don't miss the chance to add Miss L2 Lands Pride 303 to your program—she is truly the most superior!

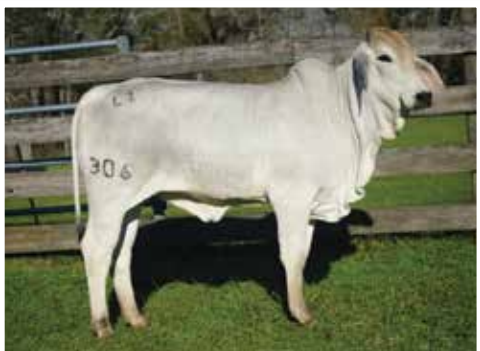

LOT 18 - MISS L2 LANDS PRIDE 306 - L2 RANCH

DOB: 3/21/2024 • ABBA# 1071816 • GRAY • OPEN FEMALE • PHN: 306

SIRE	JDH MR MANSO 359/1 (359/1)	JDH MR MANSO 423 (423)	JDH MR ADRIAN MANSO (161)
		JDH LADY MANSO 756/4 (756/4)	JDH LADY MANSO 836/2 (836/2)
DAM	JDH LADY MANSO 453/1 (453/1)	JDH MR MANSO 423 (423)	MR BO DIMAYRO MANSO 818 (818)
		JDH LADY MANSO 118 (ET) (118)	JDH LADY MANSO 300/2 (300/2)
		JDH MR ADRIAN MANSO (161)	
		JDH LADY MANSO 836/2 (836/2)	
		JDH MR. MANSO 93/3 (93/3)	
		MISS RB 787/5 (787/5)	

If you're looking for the ultimate DONOR female with a remarkable PEDIGREE, Miss L2 Lands Pride 306 should be at the top of your list on sale day! This exceptional female exudes elegance, with a smooth front one-third and an impressive center body that boasts both depth and rib. When she moves, you'll be amazed by her effortless stride and fluid motion. Now, let's dive into the extraordinary PEDIGREE that sets her apart. 306 is sired by JDH Mr. Manso 359/1, an own son of the renowned JDH Mr. Manso 423, and out of the famous donor female JDH Lady Manso 756/4. Her maternal lineage is equally impressive—her dam, JDH Lady Manso 453/1, is also a daughter of JDH Mr. Manso 423, and her mother, JDH Lady Manso 118, is a granddaughter of the legendary +JDH Charley's Jazz 946/1. To further increase her appeal, 306 ranks in the top 3% of the breed for milk production, 25% for yield grade, 25% for yearling weight, and 30% for weaning weight. With such a proven genetic foundation, this is an opportunity you won't want to pass up. Don't miss the chance to add this exceptional female to your program—Miss L2 Lands Pride 306 from the famous L2 Ranch in Florida! This offering is a true standout!



LOT 19 - MR L2 LANDS PRIDE 296 - L2 RANCH

DOB: 11/10/2023 • ABBA# PENDING • GRAY • BULL • PHN: 296

SIRE

JDH MR MANSO 359/1 (359/1)

JDH MR MANSO 423 (423)
JDH LADY MANSO 756/4 (756/4)

JDH MR ADRIAN MANSO (161)
JDH LADY MANSO 836/2 (836/2)
MR BO DIMAYRO MANSO 818 (818)
JDH LADY MANSO 300/2 (300/2)

DAM

JDH LADY MANSO 494/1 (494/1)

JDH MR MANSO 110/1 (110/1)
JDH LADY MANSO 919 (919)

+ JDH MR. MANSO 854/4 (854/4)
JDH LADY MANSO 458 (458)
JDH MR ADRIAN MANSO (161)
JDH LADY MANSO 394 (394)

Ladies and gentlemen, I write numerous footnotes every year, but once in a while, I come across a truly exceptional individual that stands out, and Mr. L2 Lands Pride 296 is certainly one of those! This bull is without a doubt one of my favorites in the entire sale. His calm, easygoing nature is just one of the many qualities that make him special. Not only does he possess an outstanding pedigree, but his physical build and performance are also top-notch. From the side, you can't help but admire his impressive depth of body, spring of rib, and overall dimension, all while maintaining a clean, fresh appearance from his front one-third. Sired by JDH Mr. Manso 359/1, an own son of JDH Mr. Manso 423 and out of the donor female, JDH Lady Manso 756/4, this outstanding herd sire flaunts POWER and PEDIGREE! His dam, JDH Lady Manso 494/1, is a granddaughter of +JDH Mr. Manso 854/4 and out of a JDH Mr. Adrian Manso daughter, JDH Lady Manso 919. As an added bonus, 296 ranks in the top half of the breed for several key traits, including weaning weight, milk, docility, yield grade, and ribeye area. With such a proven lineage and balanced traits, he offers immense potential for both commercial and purebred breeders alike. Don't miss out on the opportunity to acquire this exceptional bull, Mr. L2 Lands Pride 296, who will undoubtedly add value to your herd for years to come!



LOT 20 - MR. L2 LANDS PRIDE 300 - L2 RANCH

DOB: 2/1/24 • ABBA# PENDING • BULL • PHN: 300

SIRE

JDH MR MANSO 359/1

JDH MR MANSO 423
JDH LADY MANSO 756/4

JDH MR ADRIAN MANSO [161]
JDH LADY MANSO 836/2
MR BO DIMAYRO MANSO 818
JDH LADY MANSO 300/2

DAM

MISS L2 LANDS PRIDE 276

JDH MR MANSO 416
HK MS LAGNIAPPE 386

(=) JDH WINCHESTER MANSO [36/1]
+ JDH LADY MANSO 286/4
HK LAGNIAPPE [877]
HK MS. PASSPORT 485 [485]

L2 Ranch has once again delivered an outstanding potential herd sire that is sure to grab the attention of any serious bidder! Mr. L2 Lands Pride 300 is an impressive bull that demonstrates both mass and performance, making him an exceptional addition to any breeding program. From the ground up, his robust bone structure and correct foot placement are immediately noticeable, and his well-balanced frame showcases the ideal conformation that every herd sire should possess. When you look closer at his pedigree, you'll find that he is sired by JDH Mr. Manso 359/1, the son of the renowned JDH Mr. Manso 423, and out of the (+)JDH Copano Manso granddaughter, JDH Lady Manso 756/4. His dam, Miss L2 Lands Pride 276, is sired by JDH Mr. Manso 416 and out of the HK Lagniappe daughter, HK Ms. Lagniappe 386. As a bonus, Mr. L2 Lands Pride 300 ranks at the top of the breed for several key traits, including weaning weight, carcass weight, marbling, ribeye area, and docility. This combination of impressive genetics, physical performance, and desirable traits ensures that 300 will be a highly valuable asset to any program. If you're in the market for a strong, gentle herd sire with proven genetics and top-tier performance, don't miss the opportunity to add Mr. L2 Lands Pride 300 to your herd on sale day!



LOT 21 - MR L2 LANDS PRIDE 301 - L2 RANCH

DOB: 2/1/2024 • ABBA# 1071812 • GRAY • BULL • PHN: 301

SIRE

JDH MR MANSO 359/1 (359/1)

JDH MR MANSO 423 (423)
JDH LADY MANSO 756/4 (756/4)

JDH MR ADRIAN MANSO (161)
JDH LADY MANSO 836/2 (836/2)
MR BO DIMAYRO MANSO 818 (818)
JDH LADY MANSO 300/2 (300/2)

DAM

JDH LADY MANSO 266/1 (266/1)

JDH MR MANSO 837 (ET) (837)
JDH LADY MANSO 630 (630)

+ JDH SIR SHANK MANSO (51/7)
+ JDH LADY MANSO 286/4 (286/4)
JDH JORDAN MANSO (29/1)
JDH LADY MANSO 534/3 (534/3)

Mr. L2 Lands Pride 301 holds a special place in our hearts because of his impressive presence and outstanding pedigree. From the moment you lay eyes on him, it's clear he's built to stand out in any setting. His long, level top is complemented by exceptional rib capacity and overall body volume, making him a striking individual. When you walk behind him, you can't help but notice how wide and open his structure is, showcasing both power and functionality. His muscular frame is balanced with a smooth, clean appearance, making him not only an eye-catching bull but one that can enhance the quality of any herd. Not only does 301 possess an impeccable physical appearance, but his lineage is equally remarkable. He is sired by JDH Mr. Manso 359/1, an own son of JDH Mr. Manso 423 and out of the (+)JDH Copano Manso granddaughter, JDH Lady Manso 756/4. On the maternal side, 301's dam is JDH Lady Manso 266/1, a daughter of JDH Mr. Manso 837, who is a son of +JDH Sir Shank Manso. To further increase his value, 301 ranks in the top 1/2 of the breed for milk, docility, yield grade, carcass weight, ribeye area, \$Bull Index, and \$Queen Index. With his impressive combination of phenotype and pedigree, he is sure to leave a lasting impact on any breeding program. If you're looking for a herd sire with proven performance and exceptional genetics, don't miss the chance to add Mr. L2 Lands Pride 301 to your program!



LOT 22 - JDH LADY MANSO 608/1 - L2 RANCH

DOB: 6/10/2021 • ABBA# 1036092 • GRAY • BRED COW • PHN: 608/1

SIRE	JDH MR MANSO 122/1 (122/1)	<ul style="list-style-type: none"> + JDH MR MANSO 638 (638) JDH LADY MANSO 585/2 (585/2) 	<ul style="list-style-type: none"> + JDH MR. MANSO 854/4 (854/4) JDH LADY MANSO 852/4 (852/4) JDH SAGE MANSO 92/1 (92/1) JDH LADY MANSO 743/1 (743/1)

If you're searching for a true puppy dog powerhouse, L2 Ranch has certainly delivered the goods with JDH Lady Manso 608/1! This stunning, JD Hudgins branded female is a remarkable sight to behold. She represents everything you desire in a top-producing female. When you assess her build, you'll immediately recognize the impressive bone and capacity she possesses, while still maintaining effortless movement and fluidity. Looking at her pedigree, 608/1 is the direct daughter of JDH Mr. Manso 122/1, a direct son of the legendary +JDH Mr. Manso 638 "Sir Richard," and out of a JDH Sage Manso 92/1 daughter, JDH Lady Manso 585/2. On her maternal side, her dam is JDH Lady Manso 67/1, an own daughter of (+)JDH Copano Manso, who is a son of +JDH Rem Grande Manso and \$JDH Lady Manso 945/8. To enhance her appeal even further, 608/1 ranks in the top 1% of the breed for milk, 15% for yield grade, 15% for marbling, and 30% for docility. This young female has immense potential, and she will be offered for sale confirmed bred to JDH Casimoro Manso 692/9. With a pedigree that's 100% JD Hudgins, if you are looking to produce outstanding mama cows, 608/1 is exactly the kind of powerhouse you need in your herd. Don't miss out on the chance to add JDH Lady Manso 608/1 to your program—THIS IS THE BEST! Her future in your program will be exceptional!



GRAND SIRE

LOT 23 - MISS L2 LANDS PRIDE 302 - L2 RANCH

DOB: 2/3/2024 • ABBA# 1071813 • GRAY • OPEN FEMALE • PHN: 302

SIRE	JDH MR MANSO 525/1 (525/1)	<ul style="list-style-type: none"> + JDH MR MANSO 840 (840) JDH LADY MANSO 860 (ET) (860) 	<ul style="list-style-type: none"> (+) JDH ATLAS MANSO 328/3 (328/3) + JDH LADY MANSO 953/3 (953/3) + JDH SIR SHANK MANSO (51/7) + JDH LADY MANSO 120 (ET) (120)

Miss L2 Lands Pride 302 is another exceptional open female that holds a special place with us! Even without delving deeply into her pedigree, it's immediately evident that she is backed by some of the most proven genetics in the Brahman breed, thanks to her outstanding physical conformation. She boasts a long body, a level top, and exceptional extension through her front one-third. Upon reviewing her pedigree, it becomes clear that she is a true standout, being sired by JDH Mr. Manso 525/1, a son of the legendary +JDH Mr. Manso 840 "The Graduate" and out of the +JDH Sir Shank Manso daughter, JDH Lady Manso 860. On the maternal side, 302's dam is the striking and eye-catching female, JDH Lady Manso 571/1, who is sired by the iconic, world-renowned bull, JDH Mr. Caine Manso 742/7. To further enhance her appeal, 302 ranks in the top 25% of the breed for weaning weight, ribeye area, milk, and carcass weight. This female's impressive genetics, combined with her remarkable physical traits, make her a rare find. We are grateful to L2 Ranch for sending us their very best, and they are thrilled to see these exceptional females thrive in your program. Don't miss the chance to own this incredible female—bid with confidence on Miss L2 Lands Pride 302!



LOT 24 - MISS L2 LANDS PRIDE 308 - L2 RANCH

DOB: 4/19/2024 • ABBA# 1075883 • GRAY • SHOW HEIFER • PHN: 308

SIRE	JDH MR MANSO 359/1 (359/1)	<ul style="list-style-type: none"> JDH MR MANSO 423 (423) JDH LADY MANSO 756/4 (756/4) 	<ul style="list-style-type: none"> JDH MR ADRIAN MANSO (161) JDH LADY MANSO 836/2 (836/2) MR BO DIMAYRO MANSO 818 (818) JDH LADY MANSO 300/2 (300/2)

Miss L2 Lands Pride 308 is truly the standout of the group! This exceptionally refined show female is a perfect blend of elegance, strength, and outstanding performance. When you observe her from the side, she is a picture of ideal conformation—long-bodied, elevated in the front one-third, and carrying a deep, powerful middle. What really excites us about this female is her sire, JDH Mr. Manso 359/1, one of L2 Ranch's standout herd sires, sired by JDH Mr. Manso 423 and out of the (+)JDH Copano Manso granddaughter, JDH Lady Manso 756/4. On the maternal side, 308's dam, JDH Lady Manso 378/1, is sired by JDH Mr. Manso 423 and out of the prestigious JDH Lady Manso 150/1 female, who is sired by the legendary (=)JDH Winchester Manso 36/1. The pedigree behind this female is as impressive as it gets! To further elevate her appeal, 308 ranks in the top half of the breed for weaning weight, yearling weight, and milk. With such a remarkable genetic foundation, this female has the potential to be a standout in any program. Whether you're looking for a future donor or a show prospect, Miss L2 Lands Pride 308 is sure to impress. Don't miss this incredible opportunity to acquire one of the sale's headliners, Miss L2 Lands Pride 308, from one of Florida's most well-known breeders, L2 Ranch!



SIRE

LOT 25 - MISS V8 490/8 - CIRCLE H BRAHMANS

DOB: 9/24/2016 • ABBA# 950940 • GRAY • BRED COW • PHN: 490/8

SIRE + MR. V8 380/6 (380/6)

{ (+) JDH KARU MANSO 800 (800)
MISS V8 170/6 (170/6)

{ (+) JDH DAKOTA MANSO 599 (599)
JDH LADY REM S. MANSO (707)
+ MR. V8 287/5 (287/5)
+ MISS V8 567/3 (567/3)

DAM JDH DE MAYO MANSO (137/8)

{ (+) JDH SIR LIBERTY MANSO (847/5)
JDH MISS ANA MARIA MANSO (320/6)

{ JDH MR BRAHMAN MANSO 175 (175/5)
+ JDH LADY REMINGTON MANS (194/4)
(+) JDH DATAPACK MANSO (563/5)
JDH LADY REM MANSO 7 (727/5)

Miss V8 490/8 is an own V8-stamped female consigned by our good friend Dr. Rickey Hughes from Arkansas, and folks, did he bring the good ones to town! This grey female is incredibly attractive from the side, combining all the features that could make her a standout show calf producer. 490/8 is sired by the bull that needs no introduction to Brahman enthusiasts, +Mr. V8 380/6 "The Machine." Known throughout the Brahman breed as the #1 Lifetime Sire of the ABBA Register of Renown, this bull laid the foundation for V8 Ranch with his consistent performance and fabulous phenotype, siring champions worldwide. The mother of this outstanding V8-stamped female is the J.D. Hudgins-branded female, JDH De Mayo Manso, who is sired by (+)JDH Sir Liberty Manso and out of a daughter of (+)JDH Datapack Manso, JDH Miss Ana Marie Manso. To further enhance the value of this female, she ranks in the top half of the breed for WW, YW, CW, and REA. As you look through the catalog, you won't find another female like this, with her power-packed pedigree! To make 490/8 even more special, she sells confirmed 7 months bred to Mr. V8 608/8, an own son of +Mr. V8 458/7 "Noble." This pairing, combining 380/6 and 458/7, promises to produce incredible offspring. Don't miss out on this stellar female, who has a lot of potential to create either a stand-out donor or herd sire. Miss V8 490/8 is truly a remarkable offering from great consignors, Circle H Brahmans!



SIRE

LOT 26 - MR. V8 544/8 - CIRCLE H BRAHMANS

DOB: 1/13/2019 • ABBA# 998334 • GRAY • BULL • PHN: 544/8

SIRE MR. V8 756/7 (756/7)

{ + MR. V8 777/4 (777/4)
+ MISS V8 410/6 (410/6)

{ + MR. V8 702/3 (702/3)
+ MISS V8 666/3 (666/3)
(+) JDH KARU MANSO 800 (800)
+ JJ MS WEST DIDOR 96 (96)

DAM MISS V8 565/7 (565/7)

{ + JDH SIR AVERY MANSO (159/7)
+ MISS V8 464/6 (464/6)

{ (+) JDH SIR LIBERTY MANSO (847/5)
JDH MISS ACACIA MANSO (237/6)
(+) JDH MR. CHARLEY MANSO (590/6)
+ MISS V8 188/5 (188/5)

HERD SIRE ALERT! Circle H Brahman has brought us their finest with Mr. V8 544/8, a top-tier V8 Brahman bull that is sure to grab the attention of progressive breeders. This bull combines an

exceptional physical build with an outstanding pedigree, sired by the legendary Mr. V8 756/7 "Megastroke," one of V8 Ranch's most popular AI sires. He is the son of +Mr. V8 777/4 "Powerstroke" and out of the famous matriarch, +Miss V8 410/6, one of the most widely recognized cows in the breed. His dam, Miss V8 565/7, is a standout donor at V8 Ranch and a full sister to +Mr. V8 191/7. She is sired by +JDH Sir Avery Manso 159/7 and out of the very prolific female, +Miss V8 464/6. Structurally, 544/8 is built to impress, boasting a long frame, powerful muscling, and exceptional flexibility on the move. In addition to his physical traits, he ranks in the top half of the breed for key traits such as weaning weight, yearling weight, yield grade, carcass weight, ribeye area, and \$Bull Index. His superior genetics and proven pedigree make him an ideal candidate to elevate your herd's genetics and EPDs. Don't miss the chance to invest in Mr. V8 544/8 — a herd sire with outstanding potential!



SIRE

LOT 27 - MS DF 535/5 - CIRCLE H BRAHMANS

DOB: 5/7/2015 • ABBA# 942987 • GRAY • BRED COW • PHN: 535/5

SIRE + DF MR. SNOWMAN 91/9 (91/9)

{ + JDH MR CONSTANCE MANSO (363/1)
+ JDH LADY MIRANDA MANSO (531/1)

{ (+) JDH SIR MARRI MANSO (557/4)
JDH LADY GLORA MANSO (86/1)
(+) JDH SIR LAWFORD MANSO (616/6)
JDH MS GRAND MANSO 87 (787)

DAM MS DF 308/3 (308/3)

{ MR. SNS 137/9 (137/9)
MS. DF 50/9 (50/9)

{ (+) JDH WOODSON DE MANSO (206/7)
SNS MISS KARU MUCHO 83 (83/1)
+ JDH MR CONSTANCE MANSO (363/1)
JDH LADY STACE MANSO (258/7)

Ms. DF 535/5 from Circle H Brahman is one of the top consignments in the sale! This female is truly a sight to behold from the profile view. She is incredibly deep-bodied, with the capacity and depth needed to raise top-quality show calves. When you examine her pedigree, you'll notice she is sired by

the 2012 National Champion Bull, +DF Mr. Snowman 91/9, a bull renowned for his eye appeal, length, and, most importantly, his soundness. He is sired by +JDH Mr. Constance Manso and out of an own daughter of (+)JDH Sir Lawford Manso, +JDH Lady Miranda Manso. On the maternal side, the dam of this Dyess Farms branded female is Ms. DF 308/3, who is also an own daughter of the (+)JDH Woodson De Manso son, Mr. SNS 137/9, and out of the +JDH Mr. Constance Manso daughter, Ms. DF 50/9. As one would expect from such a well-bred female, she ranks in the top 10% of the breed for CW, 10% for REA, 15% for BW, and 20% for milking ability. Come sale day, this female will be confirmed 7 months bred to Southern Mr. 14/17. Take the time to study this offering—you'll find many functional females like Ms. DF 535/5 at your fingertips! Don't miss out on this great opportunity, and buy with confidence!



LOT 28 - AB MISS KIPPI 57 - ANDERSON BRAHMANS

DOB: 4/21/2022 • ABBA# 1045732 • GRAY • BRED COW • PHN: 57

SIRE	MR. V8 739/7 (739/7)	{	+ JDH MR ELMO MANSO (309/4)	{	(+) JDH SIR LAW FORD MANSO (616/6)
			MISS V8 100/7 (P) (100/7)		\$ JDH LADY ELLIS MANSO (178/2)
DAM	IS MAJESTIC'S BEULAH 204 (204)	{	IS MR MAGESTIC 69/7 (69)	{	MR. DIAMOND A 55/1 (55/1)
			K&S C40 (40)		+ KF MS SUGAR MAJESTIC (KF99)
					MSP SIR DUBO BOY 749 (749)
					MDS LADY IMP 961 (961/1)

AB Miss Kippi 57 is a bred female that will undoubtedly grab your attention with her remarkable power and overall structure. Her fluidity and ease of movement are truly impressive, showcasing a level of flexibility that stands out. Sired by Mr. V8 739/7, a son of the well-respected +JDH Mr. Elmo Manso and the exceptional Miss V8 100/7, who is a full sister to the renowned +Mr. V8 458/7 "Noble," she carries a pedigree that is hard to match. Her dam, IS Majestic's Beulah 204, is a combination of IS Mr. Magestic 69/7 and K&S C40, further enhancing her value. Adding to her appeal, 57 ranks at the top of the breed for important maternal and carcass traits, including REA, milk production, and weaning weight. Anderson Brahman females, like Miss Kippi 57, are known for their functionality and productivity, making them a great addition to any program. On sale day, she will be bred to AB Polled Tanner 46 (P), a son of the popular LMC Polled Ely 69/6 (PP), offering even more potential. Don't miss the chance to own this exceptional female—AB Miss Kippi 57 is sure to make a significant impact on your herd!



LOT 29 - AB KLEOPATRA 61 - ANDERSON BRAHMANS

DOB: 6/15/2022 • ABBA# 1050482 • GRAY • BRED COW • PHN: 61

SIRE	MR. V8 374/7 (374/7)	{	+ MR. V8 380/6 (380/6)	{	(+) JDH KARU MANSO 800 (800)
			+ MISS V8 805/6 (805/6)		MISS V8 170/6 (170/6)
DAM	AB BETTY (30)	{	TRIPLE H SIR MAXIMUS 7/1 (7/1)	{	MR. V8 336/7 (336/7)
			SOUTHERN AUDRA 06/17 (P) (06/17)		MISS V8 913/7 (913/7)
					+ MR. V8 279/7 (P) (279/7)
					LONESTAR LADY AUDRA 710/7 (710/7)

AB Kleopatra 61 is a ranch-bred female from Anderson Brahman who has been an outstanding asset to their program! She stands out as one of the most docile and easy-to-handle females in the herd, both in and out of the pen. With that said, we are proud to offer her in the Southern Classic Brahman and F-1 Sale, and we can say without a doubt, she is truly exceptional! 61 is a perfect fit for any progressive breeding program, thanks to her strong and proven pedigree. She is sired by Mr. V8 374/7, an own son of the influential +Mr. V8 380/6, and out of the +JDH Sir Avery Manso daughter, +Miss V8 805/6, adding even more depth to her genetic makeup. On the maternal side, 61's dam is AB Betty 30, a daughter of Triple H Six Maximus 7/1, and out of the impressive Southern Audra 06/17 (P), who is a daughter of +Mr. V8 279/7 (P). Based on her EPDs, which emphasize her superior genetics, 61 ranks in the top 4% of the breed for carcass weight, 10% for ribeye area, 10% for \$Bull Index, 15% for weaning weight, and 20% for yearling weight. This beautiful female will be sold bred to AB Polled Tanner 46 (P), a polled bull that Anderson Brahman raised and has used extensively in their own herd. If you're looking for a top-quality bred cow, AB Kleopatra 61 is an absolute must-have for your program!



LOT 30 - AB POLLED LAURA 72 (P) - ANDERSON BRAHMANS

DOB: 9/8/2023 • ABBA# 1072302 • GRAY • OPEN FEMALE • PHN: 72

SIRE	AB POLLED TANNER 46 (P) (46)	{	LMC POLLED ELY 69/6 (PP) (69/6)	{	LMC POLLED FUTURE 17/1 (P) (17/1)
			AB MISS MOLLY (5/14)		+ LAZY J MISS SAMANTA (P) (146)
DAM	SOUTHERN AUDRA 06/17 (P) (06/17)	{	+ MR. V8 279/7 (P) (279/7)	{	+ JDH MR FUSIG MANSO (226/1)
			LONESTAR LADY AUDRA 710/7 (710/7)		RLB MISS 311 (311)
					+ JDH MR ELMO MANSO (309/4)
					MISS V8 510/6 (510/6)
					(+) JDH KARU MANSO 800 (800)
					+ JDH AUDRA MANSO (929/5)

If you're in search of a young female with incredible potential and a bright future, look no further than AB Polled Laura 72 (P)! This exceptional female is sure to turn heads on sale day with her outstanding size, capacity, and overall performance. From the moment you see her, you'll be impressed by her calm, gentle demeanor. Anderson Brahman is renowned for producing docile, registered Brahman cattle, and people travel from across the country to purchase these incredibly gentle "baby doll" females, making Laura a true standout. Sired by AB Polled Tanner 46 (P), an own son of LMC Polled Ely, she represents the perfect blend of genetics, combining these elite sires with her dam, Southern Audra 06/16, a daughter of the renowned +Mr. V8 279/7. Not only does she boast an outstanding pedigree, but Laura also ranks in the top 1/2 of the breed for birthweight, calving ease, and marbling, highlighting her strong genetic value. To sweeten the deal, she will come to the sale ready to breed to the bull of your choice, offering unlimited possibilities for future generations. Don't miss out on this incredible opportunity—AB Polled Laura 72 (P) is a must-have addition for any herd!



LOT 31 - MR. JS POLLED BLK PISTO 362/4 - SMITH BRAHMANS

DOB: 9/5/24 • ABBA# PENDING • SHOW BULL • PHN: 362/4

SIRE

LAR MR RHETT (P) 1/8

{ ISB MR HCC NOCONI 4/3(P)
ISB MS LOVA NOCONI 3/5 ET (P)

{ + MR. HCC 740/7
MS BAR W LIBERTY BELLE 999/9
MCC MR. PUERTO RICO 27 (P)
JME MS LOVA MANSO 268 [268/3]

DAM

JS/CLF POLLED LADY NYX (P) 804/8

{ LMC POLLED SAMBO 45/0 (P)
LADY CLF MARDI GRAS 121/4

{ LMC WFF PISTOLERO M130
+ LAZY J MISS SAMANTA (P) [146]
JDH MR MANSO 579/4
MISS JS-CLF MILDRED 846/8

Mr. JS Polled Blk Pisto 362/4 is an outstanding black bull that would be a valuable asset to any operation! Known for his calm temperament, 362/4 is an incredibly gentle bull who brings both productivity and versatility to the table as a herd sire. He features a medium-sized frame with rich pigmentation, showcasing a long, impressive body that increasingly resembles his sire as he matures. 362/4 is sired by LAR Mr. Rhett (P), who was bred and raised by Larry Wessel of Mora, Missouri, where he focuses on raising high-end Brahman cattle that are functional, docile, and POLLED. On the maternal side, 362/4's mother is JS/CLF Polled Lady Nyx (P), an own daughter of LMC Polled Sambo 45/0 (P) and out of a JDH Mr. Manso 579/4 daughter, Lady CLF Mardi Gras. Additionally, 362/4 ranks highly in the breed for traits such as birthweight, docility, and yield grade, making him a standout in terms of performance. With his striking solid black coat, 362/4 is not only an eye-catcher but also carries a highly desirable trait in the Brahman breed. This exceptional bull is sure to be a tremendous asset to your program, so don't miss the opportunity to add Mr. JS Polled Blk Pisto 362/4 to your herd!



LOT 32 - MISS JS BLACK CLOUD 363/4 - SMITH BRAHMANS

DOB: 9/10/24 • ABBA# PENDING • SHOW HEIFER • PHN: 363/4

SIRE

LAR MR RHETT (P) 1/8

{ ISB MR HCC NOCONI 4/3(P)
ISB MS LOVA NOCONI 3/5 ET (P)

{ + MR. HCC 740/7
MS BAR W LIBERTY BELLE 999/9
MCC MR. PUERTO RICO 27 (P)
JME MS LOVA MANSO 268 [268/3]

DAM

MISS JS Icloud 785/8

{ RLB MR 307
MORENO MS. LADY JADE [446]

{ + JDH MR FUSIG MANSO [226/1]
JDH LADY MICKY MANSO [98/4]
JDH GOUDEAU MANSO 174/0
MDS LADY MELITON 15

If you haven't already noticed, Miss JS Black Cloud 363/4 is an exceptionally unique female, and her name speaks volumes about her qualities, especially her striking BLACK color! Cloud is built with a strong foundation, standing on massive foot and bone structure, yet she moves with the grace and ease you'd expect from a top-tier show female. What makes her even more remarkable is her exceptional pedigree, offering an outcross to many of today's leading polled bloodlines. Sired by LAR Mr. Rhett (P), the black herd sire from Larry Wessel, making this female a half-sibling to Blk Pisto 362/4, also selling in the sale, she is sure to bring fresh genetics into your program if you're looking for an outcross pedigree. On the maternal side, her dam, Miss JS Icloud 785/8, is sired by the +JDH Mr. Fusig Manso son, RLB Mr. 307, and out of JDH Goudeau Manso daughter, Moreno Ms. Lady Jade. To top it off, Cloud ranks at the top of the breed for traits such as weaning weight, carcass weight, ribeye area, and docility, adding even more value to her genetic potential. With her combination of style, pedigree, and performance, she offers immense potential as a future donor female. Don't miss the opportunity to bring this outstanding BLACK female into your herd. If you're looking for a future-leading female to elevate your herd, investing in Miss JS Black Cloud 363/3 is the perfect choice!



LOT 33 - MISS JS LMC POLLED BLK DALLAS - SMITH BRAHMANS

DOB: 11/01/2023 • ABBA# PENDING • GRAY • OPEN FEMALE • 302/3

SIRE

MR. MCC POLLED SMOKE 14/9 (P)

{ MR +S POLLED NEGRO 626
TSR JENNY TASCO [89/5]

{ + JME MR SUVA CRAT 225/2 (POLLED)
+ LADY H LISA MANSO 947/7
JDH RODRIGO MANSO [882/7]
MISS FAULK FARMS 183/6

DAM

LMC POLLD DONNA 315/7 (ET) (P)

{ LMC WFF PISTOLERO M130
+S DONNA 247 (P)

{ JG SUGAR SUVILLE 250
DW'S MISS DALLAS 707
CWF MR. REX CRATA 495
+S MS. PONCRATA 192

Attention, folks—Miss JS LMC Polled Blk Dallas is a truly exceptional female, standing out not only for her remarkable phenotype but also for her breed-leading pedigree and solid black color! When you observe Dallas, you'll appreciate her length and overall completeness, with a desirable balance of body depth and smoothness that makes her eye-catching from every angle. Sired by the influential Mr. MCC Polled Smoke 14/9 (P), who is well known in the breed as one of the top young black herd sires, he is sired by Mr. +S Polled Negro 626 and out of the (+)JDH Madison De Manso granddaughter, TSR Jenny Tasco 89/5. Her dam, LMC Polled Donna 315/7 (P), is an own daughter of LMC WFF Pistolero, a bull that has been influential in England Cattle Company, and out of a daughter of +S Donna 247 (P) on the maternal side. When reviewing Dallas's EPDs, she ranks at the top of the breed for ribeye area, carcass weight, and milk production. These high-quality, polled, black females with such an outstanding combination of traits don't come around often. Don't miss the chance to add a female with the three P's—Polled, Powerful, and Pretty to your program, Miss JS LMC Polled Blk Dallas!



LOT 34 - MISS JS DENI 299/3 - SMITH BRAHMANS

DOB:10/15/2023 • ABBA# 1073829 • GRAY • OPEN FEMALE • PHN: 299/3

SIRE MR. POLLED DON 1 (P) (1/16) { MR B-F 32/8 (B-F 32/8) { JDH MR NORENO MANSO (234/4)
MISS KALLION 482 (482) { (+) JDH KARU MANSO 800 (800)
RBD MS SUVA MADHYO ESTO (502)

DAM JDH LADY DENI MANSO 703/8 (703/8) { JDH BECKTON DE MANSO (490/7) { (=) JDH MR AMOS MANSO (568/6)
JDH LADY LISA MANSO (600/6) { JDH LADY GEMMA MANSO (395/6)
{ (+) JDH SIR LIBERTY MANSO (847/5)
JDH LADY AGGIE MANSO (77/5)

Miss JS Deni 299/3 is an exceptional female and might be one of our favorites in the sale. We believe she would be a tremendous asset to any Brahman operation! Deni captivates with her graceful front end and her bold, powerful body, perfectly balancing femininity and strength. She is sired by Mr. Polled Don 1, an own son of the Bennett Farms herd sire Mr. BF 32/8, and out of the original (+)JDH Karu Manso 800 daughter, Miss Kallion 482. On her maternal side, Deni's dam is the highly regarded JDH Beckton De Manso daughter, JDH Lady Deni Manso 703/8. With her impressive EPDs, Deni ranks in the top 10% of the breed for marbling, 15% for milk, 20% for carcass weight, and 25% for birthweight. Her genetics combine elite traits for both performance and quality, making her a standout in the breed. If you're seeking a foundation female to enhance your breeding program, look no further—this exceptional female is a rare opportunity. Don't let the chance to add Miss JS Deni 299/3 slip by—she is a gem for anyone serious about advancing their herd!



LOT 35 - MISS JS/GOODE MINNIE 279/3 - SMITH BRAHMANS

DOB:7/13/2023 • ABBA# 1068815 • GRAY • OPEN FEMALE • PHN: 279/3

SIRE MORENO MR. MACKLEMORE (339) { + BNA THE DEACON MANSO253 (253/0) { + MR. V8 900/4 (900/4)
MISS RB 453/0 (453/0) { + MISS V8 423/4 (423/4)
{ + #JADL RE TE (110)
{ + WR MS MARTI SID 071 (071)

DAM MISS JS/GOODE 262/2 (262/2) { JDH SIR ROBERTS MANSO (515/4) { JDH MR PASUAR MANSO (39/4)
MISS MJ KARU 137 (137) { JDH LADY MOYO MANSO (922/2)
{ (+) JDH KARU MANSO 800 (800)
{ S BAR MISS 648/9 (648/9)

If you're on the hunt for a true donor prospect, Miss JS/Goode Minnie 279/3 is the one to add to your program! This striking female combines a deep body, smooth lines, and an ultra-refined, feminine build that makes her stand out in any setting. Minnie is a gentle and promising female with a bright future ahead of her. She is sired by Moreno Mr. Macklemore, an own son of +BNA The Deacon Manso 253, and out of the +#JADL RE Tey 110 daughter, Miss RB 453/0. On the bottom side, Minnie's dam is Miss JS/Goode 262/2, who is sired by JDH Sir Roberts Manso and out of a daughter of the original (+)JDH Karu Manso 800. Minnie ranks in the top half of the breed for yearling weight, yield grade, carcass weight, ribeye area, and marbling. With her impeccable phenotype and impressive genetic backing, this female is a true standout in both the showing and the pasture. She has the potential to add significant value to any program, producing progeny with both style and performance. Don't miss the chance to invest in a proven cow family with Miss JS/Goode Minnie 279/3 from Smith Brahman's!



LOT 36 - MISS BE-BE ROUGE 294/3 - SMITH BRAHMANS

DOB:10/9/2023 • ABBA# 1073608 • RED • OPEN FEMALE • PHN: 294/3

SIRE + BB BRONSON 299/3 (299/3) { + MR. 3H X-RAY 825 (825) { ARROW J MILLMARONE 925 (925)
+ BB MISS RED DYNASTY 146 (146/9) { SEH MR. LEVI MANSO 147 (147/5)
MISS JG 192 (192)

DAM MISS JS/GOODE ROUGE 773/8 (773/8) { + TJF MR. SMOKIN GUN (109/7) { + MR WINCHESTER MAGNUM 999 (999/3)
MISS V8 652/6 (652/6) { + MS JR RED LOTTO (278)
{ (+) JDH KARU MANSO 800 (800)
{ MISS V8 170/6 (170/6)

If you're searching for a POWERHOUSE that blends practicality with exceptional show-ring presence, look no further than Miss Be-Be Rouge 294/3. This remarkable female hails from the Smith Brahman's "donor pasture" and perfectly exemplifies the balance between style and functionality. 294/3 boasts a deep body, incredible femininity, and remarkable flexibility on the move, making her a standout in any setting. Her pedigree is filled with powerhouse genetics from both Moreno Ranches as well as V8 Ranch. Her sire, +BB Bronson 299/3, is a son of +Mr. 3H X-Ray 825 and out of the SHE Mr. Levi Manso 147 daughter, +BB Miss Red Dynasty 146. On the maternal side, 294/3's dam is a daughter of +TJF Mr. Smokin Gun 109/7, one of the most influential red herd sires in the breed, sired by +Mr. Winchester Magnum 999 and out of the JJ West Didor 435 daughter, +MS JR Red Lotto. This female has proven herself through multiple successful half-siblings, both in the show ring and in the pasture, demonstrating her ability to perform in any environment. Additionally, 294/3 ranks in the top half of the breed for weaning weight, carcass weight, yearling weight, milk, yield grade, ribeye area, and marbling. If you're looking for a female with great show potential, impressive pedigree, and exceptional production ability, Miss Be-Be Rouge 294/3 is the one to consider!



SERVICE SIRE

LOT 37 - RB 573/8 MISS DULCE - SMITH BRAHMANS

DOB: 5/25/2018 • ABBA# 988308 • GRAY • BRED COW • PHN: 573/8

SIRE	+ JDH MR MANSO 840 (840)	{	(+) JDH ATLAS MANSO 328/3 (328/3)	+ JDH CHARLEY'S JAZZ 946/1 (946/1)
			+ JDH LADY MANSO 953/3 (953/3)	+ JDH LADY MANSO 251/9 (251/9)
DAM	MISS RB CONGENIALITY 699/3 (699/3)	{	+ #JADL REYTE (110)	(+) JDH MADISON DE MANSO (737/4)
			+ WR MS MARTI SID 071 (071)	(JERS CALANDRIA TE) (145)
				+ JDH MARTIN MANSO (879/3)
				WR MS SID 309 (309)

RB 573/8 Dulce is an exceptional bred female that combines a stunning appearance with an outstanding pedigree! Straight from the heart of Smith Brahmans, Dulce has made a major impact in their herd, being long-bodied, soggy-made, and super gentle. Not only does this outstanding female have a standout phenotype, but she is also proven in PEDIGREE, POWER, and PERFORMANCE! Dulce is sired by the 2015 National Champion bull, +JDH Mr. Manso 840 "The Graduate," who is well known for siring champions worldwide, with over 550 offspring and many more across the nation. Her dam, Miss RB Congeniality 699/3, is sired by +#JADL Rey Te 110 and out of a Register of Renown +JDH Martin Manso daughter, +WR Ms. Marti Sid 071. Further enhancing this offering, Dulce ranks in the top 10% of the breed for weaning weight, 10% for yearling weight, 15% for ribeye area, and 15% for carcass weight, making her not only a DONOR female but also a valuable genetic asset. Being the unique female she is, this is a rare opportunity that doesn't come around often. To top off this offering, Dulce will come to the sale confirmed bred to Mr. V8 381/8 "Big Boom." Don't miss your chance to acquire one of the great ones—RB 573/8 Miss Dulce who is a female with a bright future ahead!

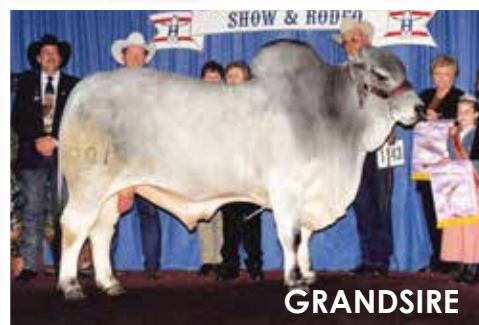

GRANDSIRE

LOT 38 - DS MR PENDLETON 66/4 (S) - D&S CATTLE

DOB: 06/06/2024 • ABBA# 1081585 • GRAY • SHOW BULL • PHN: 66/4

SIRE	DS MR INFINITY MANSO 225/1	{	JDH MR ARTEMUS MANSO 291/2	JDH BECKTON DE MANSO [490/7]
			JDH LADY MANSO 985	JDH LADY SOLISA MANSO [472/1]
DAM	MS 4K 667 [667]	{	MR. V8 421/6	JDH MR MANSO 887/4
			MISS V8 927/6	JDH LADY MANSO 972/4
				JDH SIR PARKER MANSO [416/6]
				+ MISS V8 933/5 [933/5]
				+ MR. V8 901/4
				+ MISS WLC 71

First-time consignors D&S Cattle have brought us four outstanding lots, and wow, are they impressive! DS Mr. Pendleton 66/4 (S) stands out for his solid, muscular build, embodying the three key traits every breeder seeks – Peaceful, Powerful, and Prominent. Pendleton is a rugged individual with impressive bone and foot size, and when viewed from the side, his depth of body is undeniable. Sired by DS Mr. Infinity Manso 225/1, an own son of JDH Mr. Artemus Manso 291/2, and out of a daughter of JDH Mr. Manso 887/4, JDH Lady Manso 985, Pendleton carries a strong pedigree. His dam, Ms. 4K 667, is a daughter of Mr. V8 421/6 and out of Miss V8 927/6, a daughter of +Mr. V8 901/4. Pendleton ranks in the top 15% for ribeye area, 25% for milk, 30% for carcass weight, and 35% for weaning weight. If you're looking for a top-tier scurred Brahman bull, DS Mr. Pendleton 66/4 (S) is an exceptional choice. Purchase with confidence, as this bull has everything you need to make a lasting impact on your herd!



GRANDSIRE

LOT 39 - DS MISS MAGGIE CAMILLE 823/4 - D&S CATTLE

DOB: 08/23/2024 • ABBA# 1081584 • GRAY • SHOW HEIFER • PHN: 823/4

SIRE	DS MR INFINITY MANSO 225/1	{	JDH MR ARTEMUS MANSO 291/2	JDH BECKTON DE MANSO [490/7]
			JDH LADY MANSO 985	JDH LADY SOLISA MANSO [472/1]
DAM	MORENO MS. LADY BEAU BELL [170/3]	{	+ TTSUVA BOB MANSO 786 [786/3]	JDH MR MANSO 887/4
			+ MISS B-F 201/9	JDH LADY MANSO 972/4
				+ CJV MR BILLY BOB MANSO 16/8
				+ TIT SUVA'S ECHO LADY 700
				+ MR KC JUSTICE MANSO 847
				+ GS MS MULHIM MANSO 314

DS Miss Maggie Camille 823/4 is a striking show female that stands out as one of the top lots in the sale! Not only does she boast a solid phenotype, but she also showcases a long, level frame that flows seamlessly from her front one-third through to her shoulder. When viewed from behind, Maggie's width and three-dimensional appearance are immediately noticeable, giving her an impressive, balanced look. Maggie is sired by DS Mr. Infinity Manso 225/1, an own son of JDH Mr. Artemus Manso 291/2, and out of the same daughter of JDH Mr. Manso 887/4, JDH Lady Manso 985. On her maternal side, Maggie's dam is Moreno Ms. Lady Beau Bell, an own daughter of +TTT Suva Bob Manso 786, and out of the +Mr. KC Justice Manso 847 and the famous daughter, +Miss B-F 201/9. Maggie ranks in the top ½ of the breed for weaning weight, yearling weight, milk, docility, and yield grade. With many buyers seeking top-quality open females, this is a rare opportunity to acquire a female of Maggie's caliber. Don't miss out on this sale favorite from D&S Cattle—DS Miss Maggie Camille 823/4!



GRANDSIRE

LOT 40 - DS MISS KNIGHTS LADY 317/4 - D&S CATTLE

DOB: 03/17/2024 • ABBA# 1083653 • GRAY • OPEN FEMALE • PHN: 317/4

SIRE	MR DS SETH MPERATOR [507/7]	MR LS MOSES 075 [075]	+ JDH MARTIN MANSO [879/3]
		SBR BLUBIL IMPERATOR [507/6]	JDH MS ELLA MANSO 305/5 SBR BLURISTAL IMPERATOR [3/7] SBR SUNOBIL IMPERATOR [240/6]
DAM	MS DS TEQUILA KNIGHT [422/9]	MR 4K 691	MR V8 675/6 (ET)
		MS 4K 667	MISS V8 457/7 MR V8 421/6 MISS V8 927/6

DS Miss Knights Lady 317/4 is a remarkable open female from D&S Cattle that stands out for her exceptional combination of elegance, length, and depth. This female combines balance and power, showcasing a deep-ribbed body and smooth, flexible movement. Her pedigree further enhances her appeal. She is sired by Mr. LS Moses 075, a direct son of +JDH Martin Manso 879/3. On her maternal side, Knight's dam is Ms. DS Tequila Knight 422/9, a daughter of Mr. 4K 691 and out of the Mr. V8 421/6 daughter, Ms. 4K 667. Notably, Knight ranks in the top half of the breed for birthweight, milk, docility, and fat thickness, making her an excellent choice for commercial cattlemen. If you're looking to add a standout open female to your program, DS Miss Knights Lady 317/4 should be at the top of your list—don't let this opportunity pass you by!



GRANDSIRE

LOT 41 - DS MISS TRIPLE SEC 223/4 - D&S CATTLE

DOB: 02/23/2024 • ABBA# 1083654 • GRAY • OPEN FEMALE • PHN: 223/4

SIRE	MR DS SETH MPERATOR [507/7]	MR LS MOSES 075 [075]	+ JDH MARTIN MANSO [879/3]
		SBR BLUBIL IMPERATOR [507/6]	JDH MS ELLA MANSO 305/5 SBR BLURISTAL IMPERATOR [3/7] SBR SUNOBIL IMPERATOR [240/6]
DAM	MISS BROKEN TRIANGLE 411	MR KC MICK 555/1	+ MR COMANCHE 175/4
		MISS BROKEN TRIANGLE 152	+ MS CC MISTI 192/6 + FCC CASH IN THE STING [411/3] MISS BROKEN TRIANGLE 412

If you're in search of the ultimate DONOR FEMALE with an exceptional pedigree, DS Miss Triple SEC 223/4 is the one you need to have marked for sale day! This outstanding female showcases remarkable elegance, effortlessly extending from her front one-third into her center body while maintaining impressive rib shape and spring. When she moves, she strides with precision every time, displaying her natural balance and fluidity. Now, let's talk about her pedigree, which is nothing short of extraordinary. 223/4 is sired by Mr. DS Seth Mperator, an own son of Mr. LS Moses 075, and out of the SBR Bluristal Imperator daughter on the bottom side. On her dam's side, 223/4's mother is Miss Broken Triangle 411, a granddaughter of +Mr. Comanche 175/4 and out of a +FCC Cash In The Sting daughter, Miss Broken Triangle 152. To make this remarkable female even more desirable, she ranks in the top 1/2 of the breed for weaning weight, yearling weight, milk, and yield grade. This is truly a once-in-a-lifetime opportunity to acquire genetics that are as PROVEN as they come. Don't miss out on DS Miss Triple SEC 223/4—she's a female that's sure to make a lasting impact!



GRANDSIRE

LOT 42 - HOLLY ANN - HOLLOW OAK FARMS

DOB: 9/17/2020 • ABBA# 1026645 • GRAY • BRED COW • PHN: 00/020

SIRE	SOUTHERN MR 14/17 (14/17)	+ MR V8 380/6 (380/6)	{ (+) JDH KARU MANSO 800 (800)
		JDH MISS KARLA MANSO (596/4)	MISS V8 170/6 (170/6) + JDH MR ELMO MANSO (309/4) \$ JDH LADY RENEE MANSO (273/4)
DAM	MISS LITTLE ANN 22 (22/6)	JJ COUGER 1610 (1610)	{ MR H COUGAR 710 (710)
		LDS MISS LITTLE ANN MANSO (64)	LADY H GINA 851 (851) MR V8 841/5 (841/5) MISS MK 4/509 (4/509)

Holly Ann 00/020 is an outstanding bred female with remarkable qualities that set her apart, consigned by Hollow Oak Farms. She embodies femininity, structural integrity, and exceptional visual appeal. With impressive muscle, depth, power, and rich pigment, Holly Ann is poised to pass these valuable traits on to her progeny. Not only does she stand out for her flawless conformation, but she is also backed by an exceptional pedigree that emphasizes performance. Sired by Southern Mr. 14/17, a son of +Mr. V8 380/6, and out of a daughter of +JDH Mr. Elmo Manso, JDH Miss Karla Manso 596/4, this female comes from a lineage of excellence. Her dam, Miss Little Ann 22, is a granddaughter of +JDH Gotham Manso and descends from a powerful line of V8-bred females, such as +Miss V8 653/5 and +Miss V8 983/3. In addition to her impressive phenotype and pedigree, Holly Ann excels in traditional performance traits, ranking in the top 20% of the breed for carcass weight, 25% for ribeye area, 40% for birthweight, 40% for weaning weight, and 40% for yearling weight. Finding a female like this, with such a sought-after combination of traits, is a rare opportunity. Don't miss the chance to own this exceptional female! Holly Ann will sell confirmed bred to either a Registered Simmental bull or DF Mr. Polled Cojo 2/2 (PP). Come to the sale and purchase this true gem—we promise you won't want to pass up Holly Ann 00/020!



LOT 43 - JF MISS CHERRY POLLED 8/21 (P) - HOLLOW OAK FARMS

DOB: 10/3/2021 • ABBA# 1044319 • RED • BRED COW • PHN: 8/21

SIRE MR. V8 794/7 (794/7) { + MR. V8 191/7 (191/7) { + JDH SIR AVERY MANSO (159/7)
 MISS V8 510/6 (510/6) { (=) MR. V8 332/4 (332/4)
 + MISS V8 98/6 (P) (98/6)

DAM MISS FONTENOT 321 (321) { + MR. BF IRON MAN 55/7 (ET) (55/7) { + MR. WINCHESTER MAGNUM 999 (999/3)
 MISS FONTENOT 820 (820) { + WAL'S 926 MS AMBER 204 (3/204)
 HK MAGNETIC 630 (630)
 MISS FONTENOT 305 (305)

JF Miss Cherry Polled 8/21 (P) is a resilient and easy-keeping cow that maintains excellent body condition throughout the year. This striking, dark-pigmented female offers significant value to both seedstock producers and commercial cattlemen due to her impressive overall conformation, style, and strong performance data. Sired by Mr. V8 794/7, breeders know the impact he has had on the polled Brahman cattle industry, as he is sired by the Register of Renown bull +Mr. V8 191/7 and out of the famous Miss V8 510/6 female. On her maternal side, Cherry is out of Miss Fontenot 321, an own daughter of +Mr. BF Iron Manso 55/7. This female is highly valued for her performance traits, ranking at the top of the breed in categories such as birthweight, carcass weight, weaning weight, ribeye area, and marbling. As an added bonus, she comes to the sale bred to either a registered Simmental bull or DF Mr. Polled Cojo 2/2 (PP). Don't miss the chance to acquire one of the standout bred females in this sale—JF Miss Cherry Polled 8/21 (P) from Hollow Oak Farms!



LOT 44 - HOF POLLED MULHIM'S GOLD (P) - HOLLOW OAK FARMS

DOB: 4/9/2021 • ABBA# 1034186 • GRAY • BRED COW • PHN: 21/4

SIRE LMC LF POLLED ELIJAH 163/7 (P) (163/7) { + MR. H ELIJAH MANSO 281/2 (281/2) { + MR. H MADDOX MANSO 684 (684)
 LMC POLLED PASSION 55/4 (P) (55/4) { + LADY H MATILDA MANSO (731)
 + LMC LF AMBASSADOR 700/7 (P) (700/7)
 + LMC +S POLLED MADONNA (P) (274/1)

DAM MISS B-F 382/4 (B-F 382/4) { + JJ DIDOR CRATA 500 (500) { (+) JJ DIDOR CRATA 389 (389)
 + -GS MS MULHIM MANSO 314 (314) { JJ MS ESTO DIDOR 208 (208)
 MSP MR. MULHIM MANSO 594 (594)
 + -GS MISSY DIDOR 277 (277)

Don't miss this exceptional opportunity to acquire a DONOR FEMALE that will make a lasting impact on your program for years to come! HOF Polled Mulhim's is a powerful, heavily muscled female known for her impressive size and natural thickness. Mulhim's embodies all of these qualities and more. She is a super productive mama cow with her whole life ahead of her, and the sky is the limit! She is sired by LMC LF Polled Elijah 163/7 (P), a son of +Mr. H Elijah Manso 281/2, and out of the proven donor +LMC Polled Passion 55/4. On her maternal side, Mulhim's dam is Miss B-F 382/4, a daughter of the well-regarded +JJ Didor Crata 500 and out of the +-GS Ms. Mulhim Manso 314 female. Adding to her appeal, Mulhim ranks in the top half of the breed for traits such as birthweight, scrotal circumference, carcass weight, ribeye area, and docility. To top off this offering, Mulhim sells bred 4-5 months to a Registered Simmental bull. If you want top-quality American Brahman genetics, don't miss out on one of the best—HOF Polled Mulhim's!



LOT 45 - LS MISS SUGA - HOLLOW OAK FARMS

DOB: 2/11/2021 • ABBA# 1031582 • GRAY • BRED COW • PHN: 4/21

SIRE JDH SIR IAGO MANSO 998/8 (998/8) { (+) JDH SIR LIBERTY MANSO (847/5) { JDH MR. BRAHMAN MANSO 175 (175/5)
 JDH MS FRISCO MANSO 551 (551/7) { + JDH LADY REMINGTON MANS (194/4)
 JDH FRISCO DE MANSO (977/6)
 JDH LADY ESPRIT MANSO (585/6)

DAM MISS CIRCLE F 407/8 (407/8) { JDH SIR REMI MANSO 886/8 (886/8) { JDH DOMINO MANSO (200/8)
 MISS V8 106/8 (106/8) { JDH LADY JOSIAH MANSO 571/7 (571/7)
 + MR. V8 380/6 (380/6)
 MISS V8 984/6 (ET) (984/6)

These stunning females from Hollow Oak Farms are truly exceptional! LS Miss Suga is an eye-catching bred female with impressive broodiness and remarkable capacity. Her backside and three-dimensional build stand out, giving her a powerful presence. Suga is sired by JDH Sir Iago Manso 998/8, an own son of (+)JDH Sir Liberty Manso, and out of a daughter of JDH Frisco De Manso, JDH Ms. Frisco Manso 551. On her maternal side, her dam, Miss Circle F 407/8, is a daughter of JDH Sir Remi Manso 886/8 and out of a +Mr. V8 380/6 daughter, Miss V8 106/8. This female ranks in the top 15% of the breed for ribeye area, 15% for weaning weight, 25% for carcass weight, and 30% for yearling weight. As an added bonus, she comes to the sale bred to either a registered Simmental bull or DF Mr. Polled Cojo 2/2 (PP). If you're seeking the very best in Brahman genetics, don't miss the chance to acquire LS Miss Suga—she's a top-tier female!



LOT 46 - MORENO MS. LADY REBA REGINA - HOLLOW OAK FARMS

DOB: 3/20/2022 • ABBA# 1050357 • RED • BRED COW • PHN: 654/3

SIRE MORENO MR. RUDOLPH (851) { + BB BRONSON 299/3 (299/3) { + MR. 3H X-RAY 825 (825)
+ MORENO MS. LADY REDI (902) { + JDH MR ELMO MANSO (309/4)
+ HK JUDY'S 418 (418)

DAM + MORENO MS. LADY REBA (112) { + SRS MR. TROUBADOR 933 (933) { + MR WINCHESTER MAGNUM 999 (999/3)
+ MISS MK 7/634 (7/634) { + SRS MISS LUCY 795 (795)
+ MR MK VERNON 349/1 (349/1)
MISS MK SUVA ROJA 9/345 (9/345)

Moreno Ms. Lady Reba Regina is another exceptional female that you'll love for being a super productive "mama cow" maker! We admire this female for her solid build and ample natural muscling, especially from behind. When she's on the move, you can't help but notice how she quickly hits her tracks while maintaining a level topline. If you're looking for a mama cow that's an easy keeper, this female stays impressively fat year-round. Reba Regina is sired by Moreno Mr. Rudolph 851, who comes from the great lines of +BB Bronson 299/3 and +Moreno Ms. Lady Redi 902. On her maternal side, the mother to this outstanding female is +Moreno Ms. Lady Reba 112, the 2014 ABBA Show Cow of the Year, and the 2013 National Champion female, which earned her recognition for the Register of Renown. Notably, this female ranks in the top half of the breed for yearling weight, milk, docility, yield grade, and marbling. Additionally, Reba Regina will come to the sale bred to either a registered Simmental bull or DF Mr. Polled Cojo 2/2 (PP). Don't miss the opportunity to purchase one of the best bred females—take advantage of this outstanding offering from Hollow Oak Farms, Moreno Ms. Lady Reba Regina!



LOT 47 - HOF MS POLLED LEELA (P) - HOLLOW OAK FARMS

DOB: 11/14/2023 • ABBA# 1073108 • RED • OPEN FEMALE • PHN: 31/11

SIRE CT MR POLLED HOUSTON 21/6 (P) { + MR. V8 279/7 (P) (279/7) { + JDH MR ELMO MANSO (309/4)
+ CT LADY RHINEAUX RAY (8/9) { MISS V8 510/6 (510/6)
+ MR H RED RHINO 765 (765)
+ 5M MISS MARCIA (144)

DAM LMC LF POLLED LEAH 66/0 (P) (66/0) { LMC LN POLLED PAPPO 136/6 (P) (136/6) { POLLED PATHFINDER (P) (24)
+ MISS TRIPLE C 5/4 (S) (5/4)
3X-HK MS. ROSHARON 932 (932) { HK PASSPORT 599 (599)
MS. 3X RED DYNASTY 14/1 (14/1)

HOF Ms. Polled Leela (P) is a standout female that impresses with her elegance, power, and impressive performance lineage. Her stunning eye appeal is matched by her outstanding capacity, and when she moves, it's clear just how much depth and substance she carries. From a pedigree standpoint, Leela is sired by CT Mr. Polled Houston 21/6 (P), an own son of +Mr. V8 279/7 (P) and out of the iconic and breed-changing +Mr. H Red Rhino 765 daughter, +CT Lady Rhineaux Ray 8/9. On her maternal side, Leela's dam is LMC LF Polled Leah 66/0 (P), an own daughter of LMC LN Polled Pappo 136/6 (PP) and out of the HK Passport 509 daughter, 3X-HK Ms. Rosharon 932. As an added bonus, Leela ranks in the top 10% of the breed for yearling weight, 10% for yield grade, 15% for weaning weight, and 20% for docility. If you're in the market for a female with an elite pedigree, don't miss the opportunity to purchase HOF Ms. Polled Leela (P)!



LOT 48 - HOF MR POLLED CARL (P) - HOLLOW OAK FARMS

DOB: 1/28/2024 • ABBA# 1073118 • RED • BULL • PHN: 40

SIRE MR. HCC 525/6 (P) (525/6) { + MR. HCC 740/7 (740/7) { (+) MR. V8 777/2 (777/2)
+ MISS HCC 55/1 (55/1) { HK MILLIONAIRE 6681/1 (6681/1)
+ MR. V8 212/3 (P) (212/3)
+ LV MARAVILLAS 220 (220)

DAM LMC LN POLLED CARLA 177/9 (S) { MR CT ROJEAUX RHINEAUX (1/12) { + MR BF IRON MAN 55/7 (ET) (55/7)
+ MISS TRIPLE C 5/4 (S) (5/4) { + CT LADY RHINEAUX RAY (8/9)
+ MR WINCHESTER MAGNUM 999 (999/3)
MISS DOUBLE A 556/8 (556/8)

HOF Mr. Polled Carl (P) is a bull that should capture the attention of every forward-thinking breeder! This impressive, well-pigmented bull is admired for his depth of rib, length, and overall muscular build, especially when viewed from behind. He is one of the smoothest and most effortless striders in the group, making him a standout. Sired by Mr. HCC 525/6 (P), an own son of the Register of Renown herd sire +Mr. HCC 740/7, and out of the +Mr. V8 212/3 (P) daughter +Miss HC 55/1, Carl's pedigree is exceptional. His dam, LMC LN Polled Carla 177/9 (S), is an own daughter of Mr. CT Rojeaux Rhineaux 1/12 and out of the +Mr. Winchester Magnum 999 daughter +Miss Triple C 5/4 (S). With top-tier EPD rankings in the top 3% for yield grade, 15% for weaning and yearling weight, and 40% for marbling, Carl offers a low-birthweight option with a stellar pedigree and solid performance, making him an excellent choice for any breeding program.



LOT 49 - MISS J&M SEXADA 915/6 - MCCARTNEY CATTLE CO

DOB: 3/16/2016 • ABBA# 944176 • GRAY • BRED COW • PHN: 915/6

SIRE MR. H BOGOTA MANSO 253/1 (253/1) { + MR H MADDOX MANSO 684 (684) + JDH MR. MANSO 360/1 (360/1)
+ SRS MISS RANCHER 770 (770) { + SRS MR. RANCHERO 666 (666) + LADY HERITAGE MANSO 173 (173)
SRS MISS REX 520 (520)

DAM + MS REMINGTON MANSO 673/6 { (+) JDH KARU MANSO 800 (800) (+) JDH DAKOTA MANSO 599 (599)
JDH MS RISINGER MANSO (673/6) { JDH LADY REM S. MANSO (707) JDH FRESNO MANSO (19/6)
JDH LADY MING MANSO (562/5)

If you're looking for a female with exceptional COW POWER, don't miss the opportunity to acquire Miss J&M Sexada 915/6 from McCartney Cattle Company. This female stands out in her overall build, seamlessly blending her shoulder and center body for a smooth, powerful appearance. She presents a striking profile with a three-dimensional look, while maintaining an elegant head and neck that adds to her feminine charm. Sired by Mr. H Bogota Manso 253/1, an own son of +Mr. H Maddox Manso 684 and out of the SRS Mr. Ranchero 666 daughter, +SRS Miss Rancher 770, she brings strong genetics. On the dam's side, her mother, +Ms. Remington Manso 673/6, is sired by the original (+)JDH Karu Manso 800. This female ranks in the top half of the breed for traits such as weaning weight, yearling weight, milk, yield grade, carcass weight, ribeye area, and marbling, showcasing her impressive genetic potential. Additionally, 915/6 will come to the sale bred to Mr. V8 539/8, an own son of +Mr. V8 380/6, further enhancing her value. If you're in search of a top-producing "mama cow" with great genetics and performance, don't let this opportunity pass you by—Miss J&M 915/6 is a must-see!



LOT 50 - MISS MCCARTNEY 46 - MCCARTNEY CATTLE CO

DOB: 8/6/2020 • ABBA# 1026150 • GRAY • BRED COW • PHN: 46

SIRE MR. V8 883/7 (883/7) { MR. V8 830/6 (830/6) (+) JDH KARU MANSO 800 (800)
MISS V8 468/6 (468/6) { (+) MISS V8 228/6 (228/6) + JDH MR. CHARLEY MANSO (590/6)
+ MISS V8 188/5 (188/5)

DAM MISS MCCARTNEY 81 (81) { JDH MR MANSO 851 (ET) (851) JDH RANGER DE MANSO (586/6)
MISS KALLION 1332 (1332) { JDH LADY MANSO 548/4 (548/4) JDH MR ALTON MANSO (562/6)
MISS KALLION 487 (487)

Miss McCartney 46 is a truly exceptional female that stands out for her depth of body, rib shape, and overall elegance. She is sired by Mr. V8 883/7, an own son of Mr. V8 830/6, a (+)JDH Karu Manso 800 son, and out of a (+)JDH Mr. Charley Manso daughter, Miss V8 468/6. On the maternal side, her dam is Miss McCartney 81, a daughter of JDH Mr. Manso 851, and out of a JDH Mr. Alton Manso daughter, Miss Kallion 1332. Ranking in the top 10% of the breed for carcass weight, 10% for ribeye area, 10% for the \$Bull Index, and 20% for docility, Miss McCartney 46 showcases superior performance potential. Her powerful genetics are complemented by a refined and feminine build, making her a standout in both conformation and pedigree. As an added bonus, she sells bred to Mr. V8 539/8, an own son of +Mr. V8 380/6. This combination of elite genetics and performance traits makes Miss McCartney 46 a great asset for any breeder. Backed by years of progressive genetics, Miss McCartney 46 is a must-see opportunity for anyone looking to elevate their program!



LOT 51 - MISS MCCARTNEY 49 - MCCARTNEY CATTLE CO

DOB: 5/3/2020 • ABBA# 1026147 • GRAY • BRED COW • PHN: 49

SIRE MR. V8 883/7 (883/7) { MR. V8 830/6 (830/6) (+) JDH KARU MANSO 800 (800)
MISS V8 468/6 (468/6) { (+) MISS V8 228/6 (228/6) + JDH MR. CHARLEY MANSO (590/6)
+ MISS V8 188/5 (188/5)

DAM MISS MCCARTNEY MADDOX 77 (77) { + MR H MADDOX MANSO 684 (684) + JDH MR. MANSO 360/1 (360/1)
MISS MCCARTNEY 111 (111) { + LADY HERITAGE MANSO 173 (173) JDH ROBBY MANSO (689/7)
MISS KALLION 1269 (1269)

Miss McCartney 49 is yet another offering from our esteemed friends at McCartney Cattle Company, who are well-known within the Brahman community and this prestigious sale. 49 is a female that exemplifies the characteristics you would expect from one that is structurally powerful, deep-bodied, and possesses a calm, gentle temperament, all while being supported by a top-tier pedigree. As many of you know, 49's sire, Mr. V8 883/7, has made a significant impact on the breed, siring numerous show winners across the globe. Her dam, Miss McCartney 77, is a daughter of +Mr. H Maddox Manso 684 and out of the JDH Robby Manso daughter, Miss McCartney 111. 49 carries a pedigree full of breed legends, with influences from +Elmo, (+)Karu, +Superstroke, and (+)Liberty, all backed by generations of proven success at V8 Ranch, B.R. Cutrer, and J.D. Hudgins. In addition to her outstanding lineage, 49 ranks in the top 10% of the breed for \$Bull Index, 20% for carcass weight, 20% for ribeye area, and 30% for marbling. This is truly a quintessential American Brahman female, highly regarded by breeders across the country. 49 is a high-demand lot in this incredible sale, and we encourage you to consider the lasting impact she could have on your breeding program. As a bonus, she sells confirmed bred to Mr. V8 539/8, an own son of +Mr. V8 380/6. Don't miss out on this exceptional female, who is poised to shine in the competitive arena—Miss McCartney 49 is a must-have!

Ms. HF 6/16 (P) is a standout female from Howe Farms that you absolutely don't want to miss! This exceptional female exhibits a perfect blend of elegance and structural integrity, with a flawless topline that seamlessly flows into her shoulder. Her refined head and neck only add to her overall quality, making her an eye-catching addition to any program. 6/16 is sired by the impressive Mr.

BF 5/09 (P), known for his tremendous influence in the herd, and out of LA Blanca Roja, a cow with a proven track record. This female isn't just about looks—she ranks in the top 20% of the breed for yield grade, 30% for birthweight, and 40% for docility, showcasing her balanced traits that any progressive breeder would value. What makes 6/16 even more enticing is that she will come to the sale confirmed bred to a registered Gelbvieh bull, further adding to her appeal and genetic potential. If you're looking for a female with strong genetics, a great phenotype, and exceptional breeding value, Ms. HF 6/16 (P) is the one to buy!

LOT 52 - MS HF 6/16 (P) - HOWE FARMS

DOB: 4/29/2016 • ABBA# 946303 • RED • BRED COW • PHN: 6/16			
SIRE	MR. BF 5/09 (P) (5/09)	MR. 3H POLO 628 P (628) LARKS LADY 1/7 (1/7)	HK MR. AMERICA 528/2 (528/2) 3H TESS 030 (P) (030) MR. TEMPLE HILL 120 (120) LARKS LADY 120 (120)
	DAM	LA BLANCA ROJA (22/7)	+ SRS RED STROKE 522 (522) + SRS MS SIMPLY RED 620 (620) SRS MR. 581 (581) ETH LUCKY SEVEN'S (712)

Ms. HF 14/16 is a female that is sure to catch the attention of any breeder! Her side profile is simply stunning, with a perfectly level topline that ties seamlessly into her shoulder while highlighting her refined head and neck. This heifer exemplifies balance and structural integrity, making her a standout in the field. 14/16 is sired by the impressive Mr. HF 12/13 (P) and out of HSR Estrella

II, a cow known for her solid genetic foundation. This female is an excellent choice for progressive breeders, as she ranks in the top 15% of the breed for yield grade and the top 25% for birthweight. Her strong EPDs further reinforce her potential to produce high-quality offspring. As a bonus, 14/16 will come to the sale confirmed bred to a Registered Gelbvieh Bull, adding even more value to her genetics. Don't miss the opportunity to acquire this exceptional female—buy with confidence!

LOT 53 - MS HF 14/16 (P) - HOWE FARMS

DOB: 12/25/2016 • ABBA# 964455 • RED • BRED COW • PHN: 14/16			
SIRE	MR. HF 12/13 (P) (12/13)	MR. BF 5/09 (P) (5/09) JR MISS V-RAY (155)	MR. 3H POLO 628 P (628) LARKS LADY 1/7 (1/7) + MR. 3H X-RAY 825 (825) MISS V8 985/5 (985/5)
	DAM	HSR ESTRELLA II'S 706/05 (706/05)	SRS MR. 581 (581) + SRS MS SIMPLY RED 620 (620) CMT TURISTA 84/5 (84/5) CMT ESTRELLA 706/5 (706/5)

Ms. HF 1/19 (P) is a female that certainly deserves your attention! From her side view, she presents a beautifully level topline that flows seamlessly into her shoulder, complemented by a refined head and neck. She demonstrates both elegance and structural integrity, making her an exceptional choice for any breeder looking to improve their herd. 1/19 is sired by the well-regarded Mr. HF 9/16 (P)

and out of Ms. HF 4/15 (P), both of whom bring strong genetics to the table. This female stands out with her impressive rankings, including being in the top 25% of the breed for birthweight and the top 30% for yield grade. These traits ensure she has the potential to produce high-quality offspring. To top it off, 1/19 will come to the sale confirmed bred to a Registered Gelbvieh Bull, further enhancing her value. If you're in the market for an outstanding bred female, don't miss out on Ms. HF 1/19 (P)—she's sure to be a sale day favorite!

LOT 54 - MS HF 1/19 (P) - HOWE FARMS

DOB: 3/7/2019 • ABBA# 1002153 • RED • BRED COW • PHN: 1/19			
SIRE	MR HF 9/16 (P) (9/16)	MR. HF 12/13 (P) (12/13) MS HF 06/10 (06/10)	MR. BF 5/09 (P) (5/09) JR MISS V-RAY (155) RBC MR LOTTO 491 (491) MS HF 03/7 (03/7)
	DAM	MS HF 4/15 (P) (4/15)	MR. 3H POLO 628 P (628) LARKS LADY 1/7 (1/7) JDH MR KENNY MANSO (522/1) FLAVIA RED (24/7)

Ms. HF 6/19 (P) is a standout female that is sure to catch your eye! From her side profile, her strong, level topline is immediately noticeable, flowing smoothly into her shoulder, while her refined head and neck add an elegant touch to her overall appearance. Sired by Mr. HF 9/16 and out of Ms. HF 01/7, this female comes from a great genetic background. 6/19 stands out with impressive

rankings, being in the top half of the breed for milk, yield grade, and marbling. These traits make her an ideal choice for breeders looking to enhance their herd's performance in these key areas. To add even more value, 6/19 will be confirmed bred to a Registered Gelbvieh Bull on sale day, ensuring that she'll bring even more potential to your program. Don't miss out on this exceptional young female, as Ms. HF 6/19 (P) is sure to be a highlight on sale day!

LOT 55 - MS HF 6/19 (P) - HOWE FARMS

DOB: 6/28/2019 • ABBA# 1002158 • RED • BRED COW • PHN: 6/19			
SIRE	MR HF 9/16 (P) (9/16)	MR. HF 12/13 (P) (12/13) MS HF 06/10 (06/10)	MR. BF 5/09 (P) (5/09) JR MISS V-RAY (155) RBC MR LOTTO 491 (491) MS HF 03/7 (03/7)
	DAM	MS HF 01/7 (01/7)	JME MR. ESTO 28 (P) (28/8) ABC SUVILLE B 332 (P) (332) + MR. T.D. WEST 270 (270) MISS V8 198/4 (198/4)

The young and impressive Ms. HF 5/20 (P) is a female you'll definitely want to keep an eye on! When viewed from the side, her perfectly level topline flows smoothly into her shoulder, and she maintains a refined and graceful head and neck that add to her overall presence. Sired by Mr. HF 9/16 (P) and out of HCK Lady Vasulam, this heifer comes from a well-established genetic background, making her a top contender for any herd. Ms. HF 5/20 (P) ranks impressively in the breed, with top 15% rankings for birthweight, yield grade, and fat thickness, and the top 25% for milk. These outstanding rankings make her an excellent choice for breeders looking to enhance key traits in their program. To top it off, 5/20 will be sold confirmed bred to a Registered Gelbvieh Bull. Don't miss out on this exceptional female, Ms. HF 5/20 (P) who is sure to be a favorite on sale day!

LOT 56 - MS HF 5/20 (P) - HOWE FARMS

DOB: 7/30/2020 • ABBA# 1031430 • GRAY • BRED COW • PHN: 5/20

SIRE	MR HF 9/16 (P) (9/16)	{ MR. HF 12/13 (P) (12/13) MS HF 06/10 (06/10)	{ MR. BF 5/09 (P) (5/09) JR MISS V-RAY (155) RBC MR LOTTO 491 (491) MS HF 03/7 (03/7)
	DAM	HCK LADY VASULAM (277/2)	{ + MR. V8 777/4 (777/4) + MISS V8 495/5 (495/5) HCK STACK OF DOLLARS (600) MISS V8 201/5 (201/5)

Ms. HF 6/20 is a truly exceptional female that is sure to attract attention on sale day! With her ultra-feminine presence from her front to her center body, she embodies the traits that progressive breeders are looking for. Sired by Mr. HF 9/16 and out of Ms. HF 7/16, who is a daughter of the impressive Mr. HF 12/13 bull, she brings a pedigree full of outstanding genetics. This female stands out in key areas, ranking positively for birthweight, weaning weight, REA, and marbling, making her an excellent choice for any breeding program. On sale day, Ms. HF 6/20 will be confirmed bred to a Registered Gelbvieh Bull, further enhancing her value. If you're looking to add quality females to your herd, this one is not to be missed. Don't let this opportunity slip by—Ms. HF 6/20 is a standout in every way!

LOT 57 - MS HF 6/20 - HOWE FARMS

DOB: 8/1/2020 • ABBA# 1031431 • RED • BRED COW • PHN: 6/20

SIRE	MR HF 9/16 (P) (9/16)	{ MR. HF 12/13 (P) (12/13) MS HF 06/10 (06/10)	{ MR. BF 5/09 (P) (5/09) JR MISS V-RAY (155) RBC MR LOTTO 491 (491) MS HF 03/7 (03/7)
	DAM	MS HF 7/16 (7/16)	{ MR. BF 5/09 (P) (5/09) JR MISS V-RAY (155) MR OZ ROMAN (303) MS SS CLAYDESTA STING (127)

When it comes to females that truly stand out, Ms. HF 10/21 is one you won't want to overlook! Her feminine appearance flows seamlessly from her front one-third into her center body, with perfect balance and structure throughout. This exceptional female is sired by Mr. HF 9/16 (P) and out of the outstanding Ms. HF 4/15 (P), a remarkable cow with proven genetics. Ms. HF 10/21 stands out not only for her exceptional conformation but also for her positive rankings in important traits such as birthweight, weaning weight, REA, and marbling, making her a valuable addition to any herd. Her pedigree further solidifies her as a top choice for progressive breeders. On sale day, she will be confirmed bred or open to a Registered Gelbvieh Bull, which adds to her value and potential. Don't miss this opportunity to add such a great female to your program—Ms. HF 10/21 is a must-have!

LOT 58 - MS HF 10/21 (P) - HOWE FARMS

DOB: 7/30/2021 • ABBA# 1043536 • RED • BRED COW • PHN: 10/21

SIRE	MR HF 9/16 (P) (9/16)	{ MR. HF 12/13 (P) (12/13) MS HF 06/10 (06/10)	{ MR. BF 5/09 (P) (5/09) JR MISS V-RAY (155) RBC MR LOTTO 491 (491) MS HF 03/7 (03/7)
	DAM	MS HF 4/15 (P) (4/15)	{ MR. 3H POLO 628 P (628) LARKS LADY 1/7 (1/7) JDH MR KENNY MANSO (522/1) FLAVIA RED (24/7)

Ms. HF 2/21 is a must-have female for any serious breeder looking to enhance their program! This heifer displays a feminine structure that flows gracefully from her front to back, showcasing a perfect blend of balance, length, and refinement. She is sired by the well-known Mr. HF 9/16 (P), a bull recognized for his superior genetics, and out of the highly regarded Ms. HF 3/16. Her pedigree offers tremendous value, and her genetic makeup ensures positive rankings for key traits, including birthweight, weaning weight, REA, and marbling, making her an excellent choice for any breeder looking to improve these characteristics in their herd. On sale day, Ms. HF 2/21 will be confirmed bred to a Registered Gelbvieh Bull, increasing her appeal even further. Don't miss the chance to add this outstanding female to your program. Be sure to mark your calendars—Ms. HF 2/21 is a standout you won't want to miss!

LOT 59 - MS HF 2/21 - HOWE FARMS

DOB: 3/7/2021 • ABBA# 1031960 • GRAY • BRED COW • PHN: 2/21

SIRE	MR HF 9/16 (P) (9/16)	{ MR. HF 12/13 (P) (12/13) MS HF 06/10 (06/10)	{ MR. BF 5/09 (P) (5/09) JR MISS V-RAY (155) RBC MR LOTTO 491 (491) MS HF 03/7 (03/7)
	DAM	MS HF 3/16 (3/16)	{ MR. 3H POLO 628 P (628) LARKS LADY 1/7 (1/7) MR. JL FONTENOT 256 (P) (256) MISS JS/WT 428/5 (428/5)

If you're searching for a top-tier female to enhance your breeding program, Ms. HF 4/21 should undoubtedly be at the top of your list! With her refined, feminine body, exceptional structure, and perfect balance, this female is sure to stand out in any herd. Ms. HF 4/21 is sired by the impressive Mr. HF 9/16 (P), a bull renowned for passing on exceptional genetics, and out of the highly regarded Ms. HF 5/14 (P). This combination results in a pedigree packed with top-notch genetics, ensuring that she will pass along valuable traits to her offspring. Her rankings for key traits, including ribeye area, marbling, weaning weight, and birthweight, are all positive, making her a standout for breeders looking to improve these essential qualities. On sale day, Ms. HF 4/21 will be confirmed bred to a Registered Gelbvieh Bull, offering even more potential as a future dam. This is an investment you won't want to miss!

LOT 60 - MS HF 4/21 - HOWE FARMS

DOB: 3/27/2021 • ABBA# 1031962 • RED • BRED COW • PHN: 4/21

SIRE	MR HF 9/16 (P) (9/16)	{	MR. HF 12/13 (P) (12/13)	{	MR. BF 5/09 (P) (5/09)
			MS HF 06/10 (06/10)		JR MISS V-RAY (155)
DAM	MS HF 5/14 (P) (5/14)	{	MR. BF 5/09 (P) (5/09)	{	RBC MR LOTTO 491 (491)
			LA BLANCA ROJA (22/7)		MS HF 03/7 (03/7)
					MR. 3H POLO 628 P (628)
					LARKS LADY 1/7 (1/7)
					HSR MR 401 (401)
					HSR MISS LILLY 712/04 (712/04)

LS Miss Kelly is a truly exceptional female that will undoubtedly capture your attention. When viewed from the side, her topline seamlessly flows into the back of her shoulder, highlighting her smooth and powerful build, while her head and neck retain a graceful and refined appearance. Sired by Mr. Circle F 197/7 and out of DTC Joanna, Kelly is a standout in the breeding world. She is highly regarded for her impressive performance and is a must-have for progressive breeders. Kelly ranks in the top half of the breed for key traits such as weaning weight, birthweight, yearling weight, and milk production, making her a valuable addition to any herd. At the sale, she will be accompanied by a strong, well-developed bull calf sired by Mr. I-Heart 15 Valentino. This is a fantastic pair you won't want to miss, offering both genetic potential and remarkable growth traits.

LOT 61 - LS MISS KELLY - MATTHEWS FARMS

DOB: 7/15/2020 • ABBA# 1031580 • GRAY • PAIR • PHN: 72/0

SIRE	MR. CIRCLE F 197/7 (197/7)	{	MR. V8 450/7 (450/7)	{	+ MR. V8 380/6 (380/6)
			JDH MISS WILMA (603/8)		MISS V8 208/6 (208/6)
DAM	DTC JOANNA (23)	{	+ LMC LF AMBASSADOR 700/7 (P)	{	JDH GENE MANSO (177/8)
			MISS KRATZER 265 (265)		JDH LADY MANSO 287/6 (287/6)
					JDH MR GEORGE MANSO (187/1)
					MISS V8 899/4 (P) (899/4)
					JDH SIR MITCHELL MANSO (868/7)
					JDH LADY MAGDALENO MANSO (619/6)

Another standout young female, PF HK Ms. Liz, is a female you'll want to add to your herd. From a side profile, it's impossible not to admire how her topline seamlessly connects to her shoulder, while maintaining an elegant head and neck that give her a refined, attractive appearance. Sired by HK Visa Alabama, PF HK Ms. Liz is highly regarded by progressive breeders who recognize her potential. She ranks in the top 20% of the breed for birthweight, 20% for fat thickness, and 30% for docility, making her an excellent choice for those looking to improve these important traits. Liz will be offered for sale alongside her bull calf, sired by Mr. I-Heart 15 Valentino, adding even more value to this already impressive female. Don't miss your chance to purchase one of the best – this is it, PF HK Ms. Liz!

LOT 62 - PF HK MS LIZ - MATTHEWS FARMS

DOB: 5/11/2015 • ABBA# 944079 • BLACK • PAIR • PHN: 265/15

SIRE	HK VISA ALABAMA (945)	{	HK VISA 539 (539)	{	HK VISA BRASIL (275)
			MISS TEMPLE HILL 130 (130)		HK MS. PATRONA 361 (361)
DAM	MS BAR W ELENA 142/1 (142/1)	{	MR BAR W TJ GRANDE 260/1 (260/1)	{	+ HK PASSPORT (777)
			MS BAR W MAXXINE 602/6 (602/6)		+ MISS TH EMPRESS 81 (81)
					MR TJ AMERICAN RED 11/9 (11/9)
					MS. BAR W MAXXINE 425/6 (425/6)
					MR. HV 146/2 (146/2)
					MS BAR W CINDERELLA 270/ (270/1)

3/21 is a young female that's sure to catch your eye. From a side profile, her topline blends seamlessly into the back of her shoulder, showcasing her strong build while maintaining that same elegant head and neck that make her so appealing. Sired by Mr. Circle F 197/7 and out of Miss Circle F 120/7, this female is one that progressive breeders will find hard to overlook. With impressive genetic potential, she ranks in the top half of the breed for key performance traits, including birthweight, weaning weight, yearling weight, milk production, and carcass weight. These strong rankings demonstrate her versatility and ability to enhance any breeding program. This heifer represents a great opportunity for those looking to improve both performance and overall herd quality. She will be sold with a bull calf sired by Mr. I-Heart 15 Valentino, adding even more value to this already outstanding female. Don't miss out on this exceptional pair.

LOT 63 - 3/21 - MATTHEWS FARMS

DOB: 2/10/2021 • ABBA# 1034116 • GRAY • PAIR • PHN: 3/21

SIRE	MR. CIRCLE F 197/7 (197/7)	{	MR. V8 450/7 (450/7)	{	+ MR. V8 380/6 (380/6)
			JDH MISS WILMA (603/8)		MISS V8 208/6 (208/6)
DAM	MISS CIRCLE F 120/7 (120/7)	{	JDH GIN MANSO 735/8 (735/8)	{	JDH GENE MANSO (177/8)
			JDH LADY ELSIE MANSO 120/2 (120/2)		JDH LADY MANSO 287/6 (287/6)
					(+) JDH WOODSON DE MANSO (206/7)
					JDH LADY ELROD MANSO (894/6)
					JJ PRESS DIDOR 458/1 (458/1)
					JDH FERGIE MANSO (897/1)

MLC Miss Katie 337 is a young female that truly deserves attention. From a side profile, you can fully appreciate how her topline smoothly integrates with the back of her shoulder, showcasing a well-balanced frame, all while maintaining that refined head and neck that adds to her overall elegance. Sired by JDH Sir Maness Manso 958/8 and out of MLC Ms. Whitney 138, this female comes from an impressive pedigree. Progressive breeders will undoubtedly want her in their breeding programs, as she ranks in the top half of the breed for key traits like docility, yield grade, and marbling. These rankings make her an excellent candidate for improving herd genetics. MLC Miss Katie 337 will be sold with a well-developed bull calf, sired by Mr. I-Heart 15 Valentino, adding even more value to her already outstanding qualities. Don't miss the opportunity to acquire this exceptional female, MLC Miss Katie 337.

LOT 64 - MLC MISS KATIE 337 - MATTHEWS FARMS

DOB: 3/22/2019 • ABBA# 1025344 • GRAY • PAIR • PHN: 337

SIRE	JDH SIR MANESS MANSO 958/8	{ JDH BECKTON DE MANSO (490/7) JDH LADY LILLIAN MANSO (407/7)	{ (=) JDH MR AMOS MANSO (568/6) JDH LADY GEMMA MANSO (395/6) { (+) JDH MR WOODMAN MANSO (578/6) JDH LADY BEALLE MANSO (699/6)
	DAM	MLC MS. WHITNEY 138 (138)	{ JDH BAXTER MANSO (249/8) JME MS ESTO SUVA 551 (551)

Mr. I-Heart 15 Valentino is a proven herd sire who has demonstrated exceptional results when used in a herd of cows. His offspring have shown outstanding performance, solidifying his reputation as a reliable and effective sire. When you look at this bull, it's clear he possesses incredible potential for improving any herd. Sired by ET 4 and out of the highly productive Miss JSM 18, he carries a pedigree that emphasizes both performance and consistency. As an added bonus, this outstanding herd sire ranks in the top 4% of the breed for birthweight, ensuring calving ease and healthy newborns, while also placing in the top 25% for yearling weight, showing his ability to produce strong, growthy calves. Mr. I-Heart 15 Valentino is a tremendous investment for any herd looking to enhance genetic potential. Don't miss your chance to purchase this exceptional herd sire—Mr. I-Heart 15 Valentino!

LOT 65 - MR I-HEART 15 VALENTINO - MATTHEWS FARMS

DOB: 4/26/2017 • ABBA# 961779 • RED • BULL • PHN: 15

SIRE	ET 4 (4)	{ BAILEY (10/7) ISABELLA (1/5)	{ PA HONKER (167) MISS EOD PURE GIR 810 (810) PATWELVE (164) MISS PG RIO PRIDE 25 (25)
	DAM	MISS JSM 18 (2/18)	{ RAMSEY 728 (728) RAMSEY 010 (010) DB SOUTHERN STYLE 35/1 (35/1) MS LADY MORELLO 80 (80)



LOT 66 - PLR LONNIE L22 (PLRL22) - SANFORD FARMS

DOB: 9/13/2023 • AHA# P44520670 • POLLED

SIRE	SHF GREAT WALL E156 G275 (G275)	{ SHF EVERSTONE Z311 E156 (E156) SHF BRIT LG A34 (A34)	{ KCF BENNETT ENCORE Z311 ET (Z311) SHF LACY T57 Z49 (Z49) KJ C&L J119 LOGIC 023R ET (023R) SHF BRIT R117 X98 (X98)
	DAM	PLR MS BASILEES DOLLY J32 (PLRJ32)	{ PLR BOOMS CAT D10 (PLRD10) SHF MAGGIE A191 C113 (C113)

Participating in this prestigious sale reflects the consignor's commitment to carefully selecting exceptional cattle from the finest herds in the Southeast. While only a limited number of bulls are being offered, there is just one registered Hereford bull in the sale—and he is truly outstanding! PLR Lonnie L22 is an 18-month-old, solid, and gentle bull that stands out. Whether you're looking for a potential herd sire or a future champion to bring accolades to your ranch, this bull is a must-see. Lonnie's sire, SHF Great Wall E156, is one of the most sought-after bulls in the industry, known for producing sexed AI semen, his calves that have reached markets in numerous countries. Great Wall's pedigree includes being sired by SHF Everston Z311 and out of SHF Brit LG. Lonnie's dam, PLR Ms. Basilees Dolly J32, is a daughter of PLR Booms Cat D10 and out of SHF All Star 42X, with the maternal lineage tracing to SHF Maggie A191. To further highlight his exceptional quality, Lonnie ranks among the top of the breed for key traits such as birthweight, weaning weight, carcass weight, ribeye area, and marbling. Don't miss the opportunity to acquire this exceptional registered Hereford bull, PLR Lonnie L22—he is truly one of the best!

F1 CATTLE LOTS



LOTS 80-91; 12 BRAHMAN X HEREFORD OPEN FEMALES - HOLLOW OAK FARMS, SC
LOTS 92-93; 2 BRAHMAN X HEREFORD BRED FEMALES - HOLLOW OAK FARMS, SC

LOTS 94 -102; 9 BRAHMAN X BEEFMASTER OPEN FEMALES - JASON FEHR, SC



LOTS 103-104; 2 BRAHMAN X ANGUS BRED FEMALES - PROMISE LAND RANCH, AL
LOTS 105-109; 5 BRAHMAN X HEREFORD BRED FEMALES - PROMISE LAND RANCH, AL
LOTS 110-114; 5 BRAHMAN X HEREFORD OPEN FEMALES - PROMISE LAND RANCH, AL
LOTS 115-119; 5 BRAHMAN X BALDY OPEN FEMALES - PROMISE LAND RANCH, AL

LOTS 120 -134; 15 F-1 PLUS PAIRS - SMITH FARMS, MS



LOTS 135 - 138; 4 BRAHMAN X HEREFORD OPEN FEMALES - CIRCLE M BAR, MS

LOTS 135 - 138 ; 6 BRAHMAN X HEREFORD OPEN FEMALES - MCCARTNEY CATTLE COMPANY, LA

LOTS 145 -150; 6 F-1 PLUS BRED FEMALES - MATTHEWS FARMS, NC

The
Carolinas
Brahman
Breeders Association
45th Annual Sale

SATURDAY, JUNE 7, 2025 @ NOON

Laurens Livestock • 2500 Highway 49 • Laurens, SC 29360

Preview: Friday, June 6, 2025

*Selling over 40 lots of
quality Brahman and
Brahman influenced cattle.
Show prospects, cow calf
pairs, bred heifers, herd sire
prospects, and some
VERY fancy FI females!*

*For more
information contact*

PHILIP GILSTRAP: 864-506-0463

ASA LEE: 601-916-6138

*Longest Running
Brahman Sale in the US!*



Broadcast live on

BESTCATTLESALES.com

SOUTHERN

Invitational

SATURDAY, AUGUST 23, 2025

BRAHMANS SELL AT 12:00 PM • F-1'S SELL AT 2:00 PM

Cattle Preview **FRIDAY, AUGUST 22**

SOUTH ALABAMA STOCKYARD

268 COUNTY ROAD 5522 • TROY, ALABAMA 36081

FROZEN GENETIC ONLINE SALE

August 22-25, 2025

(racehorse style close)

Offering



REGISTERED BRAHMANS & F-1'S

ONLINE BIDDING THROUGH [BESTCATTLESALES.COM](https://bestcattlesales.com)



f FOR MORE INFORMATION CONTACT

Philip Gitstrap: 864-506-0463

||

Asa Lu: 601-916-6138

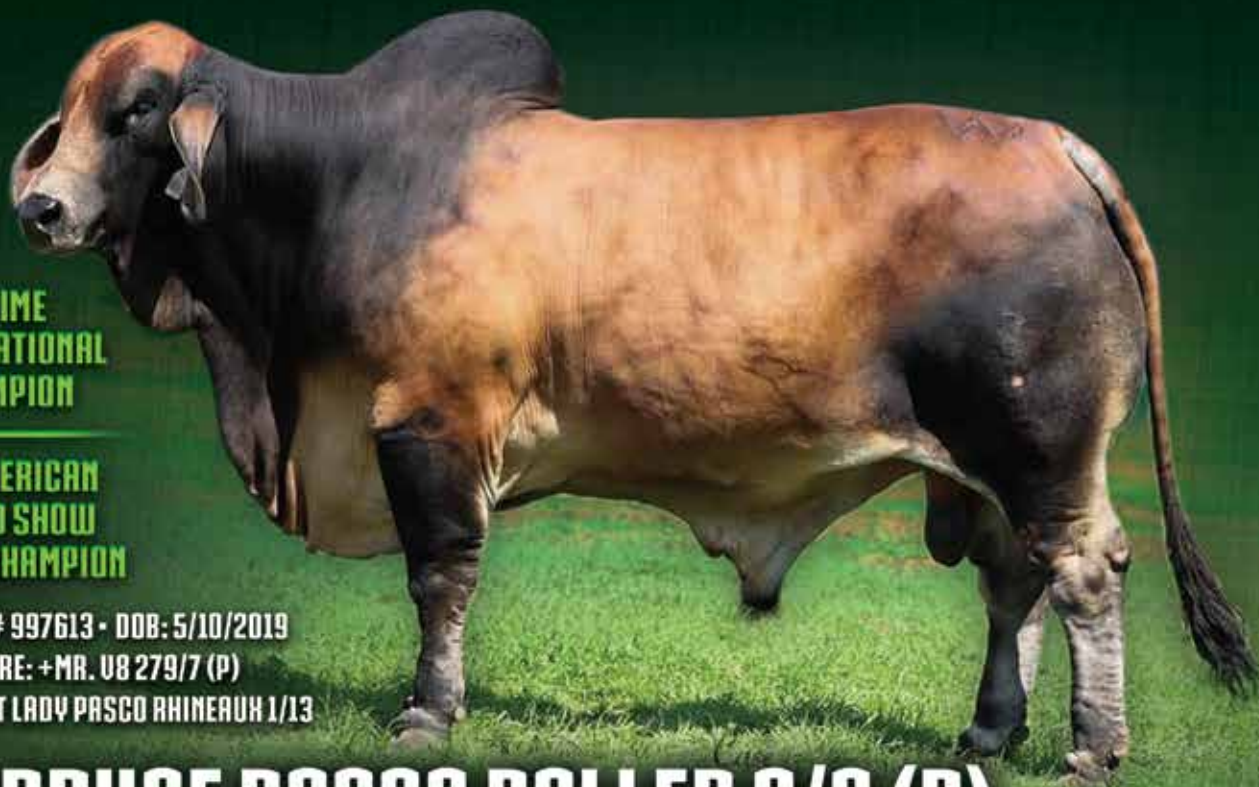

**2-TIME
DIXIE NATIONAL
CHAMPION**

**ALL AMERICAN
OWNED SHOW
SENIOR CHAMPION**

ABBA# 997613 • DOB: 5/10/2019
SIRE: +MR. U8 279/7 (P)
DAM: +CT LADY PASCO RHINEAUX 1/13

WRX BRUCE PASCO POLLED 8/9 (P)



*Selling
Conventional,
Sexed and
CSS-Certified
Semen*

ABBA# 972719 • DOB: 11/14/2017
SIRE: MR. U8 135/7 (P)
DAM: JCF MS RED STAR 103/2 (P)

SOUTHERN MR 23/17 (P)

ROCKY CREEK CATTLE COMPANY

OWNED BY JOE-MICHAEL ROBERTSON AND FAMILY • FOR SEMEN SALES CONTACT DANIEL WATSON (225) 369-3622