

Seventh Annual

SOUTHERN Classic

SATURDAY, APRIL 13, 2024

Sale Preview: April 12, 2024

South East Mississippi Livestock • 7677 US Hwy 49 • Hattiesburg, MS



Online Bidding at
BESTCATTLESALES.COM

F-1'S SELL AT 11:00 AM • BRAHMANS SELL AT 1:00 PM

REGISTERED BRAHMAN & F-1 SALE

Host Hotel: Candlewood Suites • Hattiesburg, MS 39402 • (601) 264-9666

Ask for the Southern Classic Rate!

Show Prospects, Donors,
Bred Cows, Pairs, Herd Sire Prospects,
Golden Certified F-1 Pairs, Bred &
Open Heifers, Certified F-1 Pairs,
F-1 Plus Pairs, Super Baldy
Bred & F-1 Heifers and
a few select Angus
and Hereford Bulls.



For more information contact:

Philip Gilstrap: 864-506-0463 | Mike Mitchell: 601-916-6766 | Asa Lee: 601-916-6138

WRX BRUCE PASCO POLLED 8/9 (P)

**2 TIME DIXIE NATIONAL CHAMPION
ALL AMERICAN OWNED SHOW SENIOR CHAMPION**

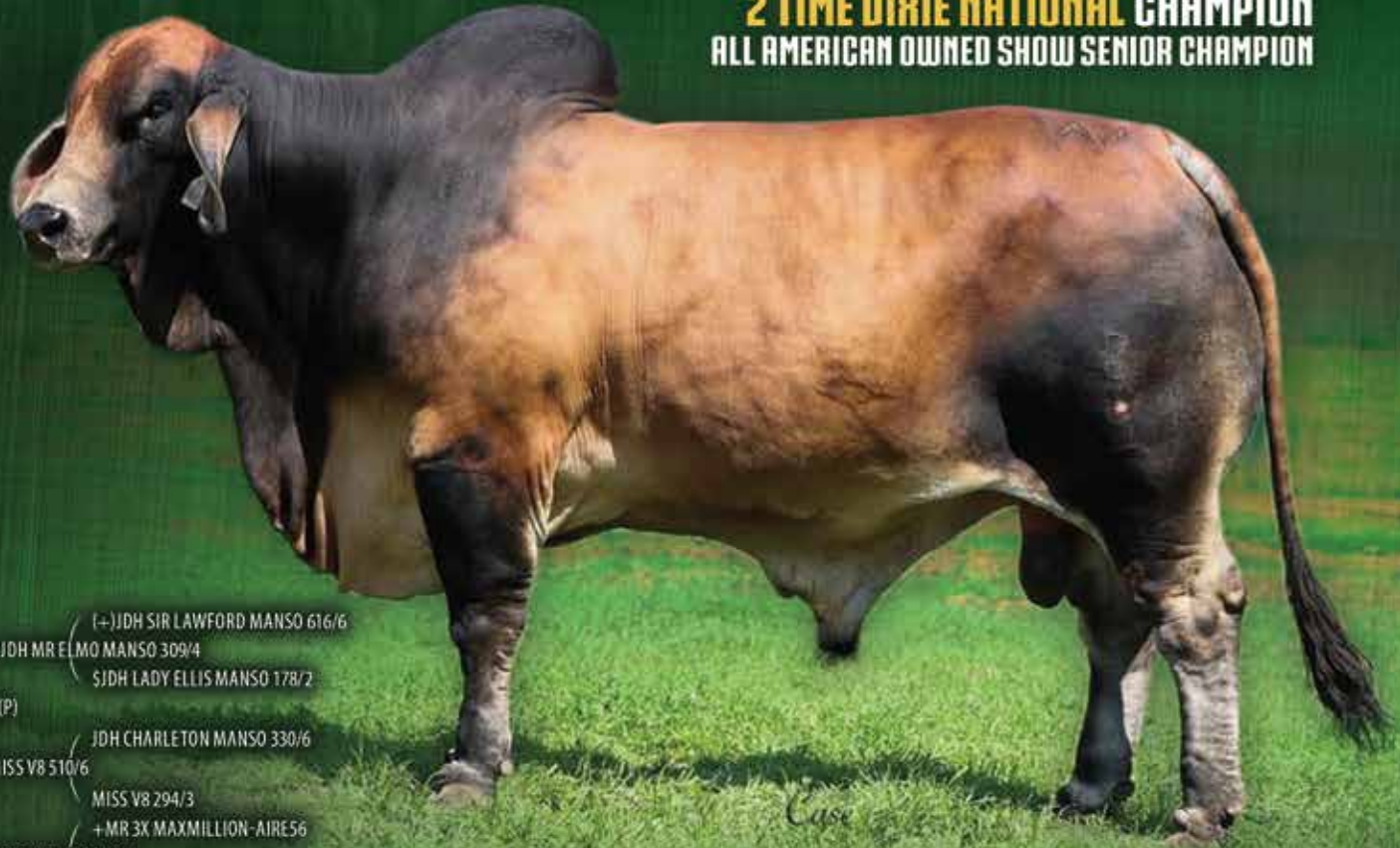

- (+) JDH SIR LAWFORD MANSO 616/6
- +JDH MR ELMO MANSO 309/4
- JDH LADY ELLIS MANSO 178/2
- +MR. V8 279/7 (P)
- JDH CHARLETON MANSO 330/6
- MISS V8 510/6
- MISS V8 294/3
- +MR 3X MAXMILLION-AIRE56
- +SRS MR. PASCO 812
- +SRS MS SWEET EMOTION 735
- +CT LADY PASCO RHINEAUX 1/13
- +MR H RED RHINO 765
- +CT LADY RHINEAUX RAY 8/9
- +5M MISS MARCIA 144



SELLING SIRED BY BRUCE



SELLING BRED TO BRUCE

ROCKY CREEK CATTLE COMPANY

OWNED BY JOE-MICHAEL ROBERTSON AND FAMILY
FOR SEMEN SALES CONTACT DANIEL WATSON (225) 369-3622

INDEX OF CONSIGNORS FOR PUREBRED CATTLE

CONSIGNOR	LOTS
Lee's Cattle Company · Asa Lee, MS; 601-916-6138	1-5
Rocky Creek Ranch · Joe Michael Robertson, MS; 601-498-7866	6-8
Tim Jefcoat, MS; 601-498-6329	9-11
Grace Valley Farms · Shane Goins, AL; 205-365-6826	12
Trinity Land and Cattle · Travis Terrebonne, LA; 985-637-9325	13-17
Hollow Oak Farm · Dan Fehr, SC; 864-993-1719	18-20
Avila Farms · Hondo Avila, MS 601-498-3264	21-27
McCartney Cattle Company · Dawson "Tater" McCartney, LA; 318-316-3605	28-33
Smith Brahmans · Jason Smith, LA; 225-718-0218	34-40
Jones Farms · Jason Smith, LA; 225-718-0218	41-42
Kolt Henderson, TX; 903-563-3573	43-45
J&D Cattle · Tom Wallace, MS ; 769-475-0515	46-47
NKL Ranch · Jason Garcia, MS; 228-341-3601	48-50
Baker Brahman Ranch · Brock Baker, MS; 662-803-8239	51-53
Doyle and Patricia T. Givens, AL; 251-979-7976	54-56
Ricky Culpepper, LA; 985-750-6132	57-61
The Double D Farm · Carolyn Doggett, MS; 601-498-2778	62-75
Rodney Tanner, AR 501-580-8004	76-81

INDEX OF CONSIGNORS FOR F-1 CATTLE

Scott Kirksey, AL	82-84
Scott Kirksey, AL	85-87
Kolt Henderson, TX	88-90
Hollow Oak Farms, Dan Fehr, SC	91-93
Rogers Ranch, Lincoln Rogers, MS	94-102
Rogers Ranch, Lincoln Rogers, MS	103-106
Rogers Ranch, Lincoln Rogers, MS	107-112
Rogers Ranch, Lincoln Rogers, MS	113-119
Smith Farms, Ross Smith, MS	120-138
Smith Farms, Ross Smith, MS	139-154
Rocky Creek Farm, Joe Michael Robertson, MS	155
The Double D Farm, Carolyn Doggett, MS	156
Drew Broome, MS	157-158
Rockin H Farm, Taylor Baker, MS	159

**FRIDAY, APRIL 12, 2024
PREVIEW CATTLE ALL DAY**

SALE DAY SCHEDULE

**SATURDAY, APRIL 13, 2024
PREVIEW CATTLE UNTIL 11:00 AM
F-1 SALE 11:00 AM
REGISTERED SALE 1:00 PM**

Hotel Headquarters:

**Candlewood Suites • 601.264.9666
Double Tree by Hilton • 601.296.0302**

**AUCTIONEER/SALE MANAGER
Philip Gilstrap, SCAL #2914
864.506.0463**

**SALE MANAGER
Asa Lee • 601-916-6138**

SALE DAY PHONE NUMBERS

**Mike Mitchell 601.916.6766
Asa Lee 601.916.6138
Mike Keene 601.606.7382
Victoria Lambert 713.806.3998
Philip Gilstrap 864.506.0463**

**Southeast Mississippi Livestock
601.268.2587**

7677 US 49, Hattiesburg, MS 39402

The
Carolinas
Brahman
Breeders Association
44th Annual Sale

SATURDAY, JUNE 1, 2024 @ NOON

Laurens Livestock • 2500 Highway 49 • Laurens, SC 29360

Preview: Friday, May 31, 2024

*Selling over 40 lots of
quality Brahman and
Brahman influenced cattle.
Show prospects, cow calf
pairs, bred heifers, herd sire
prospects, and some
VERY fancy FI females!*

*For more
information contact*

PHILIP GILSTRAP: 864-506-0463
ASA LEE: 601-916-6138

*Longest Running
Brahman Sale in the US!*



Broadcast live on
BESTCATTLESALES.com

Welcome

to the Southern Classic 7th Annual Sale



To All My Fellow Cattlemen and Friends:
On behalf of my family and I, we want to thank you for consigning some of the best animals from your ranches.

At our 7th Annual Southern Classic Sale Asa

Lee, of Lee Cattle Company, has joined the team. We have put together a special sale for you, where we

believe there is something in this sale for everyone.

Special thanks to our ear tag sponsor, Ritchey Tags and our lunch sponsor, Rocky Creek Cattle Company, home of WRX Bruce Pasco Polled 8/9.

We have some super nice Brahman lots and we also have a tremendous set of F-1s for the commercial breeder.

I would like to thank all the buyers and consignors for the continued support of the our sales.

Philip Gilstrap

TERMS AND CONDITIONS

TERMS & CONDITIONS

Terms of the sale are cash or check to the Clerk at the conclusion of the sale.

Bidding: Each animal will be sold to the highest bidder. The auctioneer will settle any dispute as to the bid. Each animal will be at the purchaser's risk as soon as sold, but will not be delivered until settlement has been made.

Breeding Guarantee: Every animal in this sale is, to the best of the breeder's knowledge, free from any disease and are all sound. If an animal fails to breed after a trail of six months, it may be returned to the seller in good condition. Seller reserves the right to try said animal for a trial of six months and if it proves to be a breeder, return it at the buyer's expense. If the animal proves to be a non breeder, an animal of comparable rank or credit on the purchase of another animal will be offered. Cows with calves at side are considered breeders with no further guarantee.

Certificate: The certificate of registration will be mailed to the buyer.

Announcements: Announcements from the auction box will take precedence over the printed information in this catalog. All cattle will be sold by lot numbers as announced by the auctioneer.

Health: All animals sell with an interstate health certificate.

Liability: All persons who attend the sale do so at their own risk and owners and sale managers assume no liability, legal or otherwise, for any accidents that may occur.

Rights and Obligations: The terms and conditions of this sale shall constitute a contract between buyers and sellers of each animal and shall be equally binding upon both. Neither the owner, the sale manager, nor any person connected with the management of the sale assume liability, legal or otherwise.

ALL GUARANTEES ARE BETWEEN THE BUYER AND THE SELLER.

*Trucking: There will be people available to haul.
Tyler Diffey (601) 720-3634*



LOT A - NIOKA PABLO X CORA ROJO 427 - LAWRENCE CATTLE CO

THREE CONVENTIONAL EMBRYOS

SIRE	#NIOKA PABLO (PP)	{ Y3K WARLOCK 2003 NIOKA MAGNA (PS)	{ ELMO FREEDOM 431/7 (PS) WILARANDYS MYSTICAL LADY 9025 ABBOTSFORD RUBEN (ET) (PS) NIOKA HARLOTTA (H)

TALK ABOUT AN OFFERING!!

Lawrence Cattle Company offers three conventional embryos from the AUSTRALIAN HOMOZYGOUS POLLED SIRE Nioka Pablo and out of the proven donor Cora Rojo 427. Nioka Pablo has gained numerous friends and followers since his semen was released in the United States. Pablo has been one of the most widely used polled red sires in the United States, and the reports of his first calves are very positive. It should be noted that Pablo is an outcross to many of the current red bloodlines, which makes him even more helpful. The dam to these embryos is Cora Rojo 427, sired by 5M King Tut 697/0, a son of the register of renowned herd changer +Mr. Winchester Magnum 999 and out of the +BB Mr. Sting Ray 10/0 daughter, +FCC A Rose Is A Sting 500. On the bottom side, the dam to 697/0 is a +SRS Red Stroke 522 daughter, Miss JCW Red Dawn 056. Polled cattle have a steadily growing popularity, and there are fewer red-polled Brahman than grey. These genetics are a good combination of the new and proven. You can't go wrong with this purchase! It will be a POLLED calf and have a chance to be HOMOZYGOUS!! What's that worth?! Don't miss out!

SPECIAL NOTES: SELLING THREE CONVENTIONAL EMBRYOS WITH A GUARANTEE OF ONE PREGNANCY.

IF NO PREGNANCY IS ACHIEVED WITH THE FIRST THREE EMBRYOS, ONE ADDITIONAL EMBRYO WILL BE GIVEN.



LOT B - MR. KC NIKON 500/6 X HMC POLLED 42/1 (P) - LAWRENCE CATTLE CO

THREE SEXED FEMALE EMBRYOS

SIRE	MR KC NIKON 500/6	{ +MR WINCHESTER MAGNUM 999/3 +MISS JP STROKETTE 110	{ +HK PASSPORT 777 +5M MISS MAGNUM MOLLY 167 +SRS RED STROKE 522 MISS JP NEGRO 98

PROVEN & EXCLUSIVE!!

Please take advantage of this opportunity to purchase an embryo package from Lawrence Cattle Company that results from one of their freshest matings and is backed by some of the most proven genetics in the breed. The sire to this package is Mr. KC Nikon 500/6, who is sired by +Mr. Winchester Magnum 999 has been one of the most influential sires of the past 25 years in the USA and abroad. The dam to Nikon is +Miss JP Strokette 110, a show winner but, more importantly, produced several show winners as evidenced by her reaching the Register of Renown. The dam to this mating is Miss HMC Polled 42/1, purchased from HMC Cattle Company in Linn, TX. It is to be noted that 42/1 has been the foundation DONOR for Lawrence Cattle Company, producing ten times what she was purchased for in the 2019 National Brahman Sale. 42/1 is sired by Mr. V8 794/7, the only POLLED bull featuring the +Mr. V8 191/7 pedigree combined with the +Miss V8 510/7 cow. You expect this package to produce a baby with huge bone, the "red show look," and extra pedigree clout. Study this pedigree and performance as it was "crafted" to be unique and combine the MOST PROVEN & EXCLUSIVE red Brahman genetics in the breed!

SPECIAL NOTES: SELLING THREE SEXED FEMALE EMBRYOS WITH A GUARANTEE OF ONE PREGNANCY. IF NO PREGNANCY IS ACHIEVED WITH THE FIRST THREE EMBRYOS, ONE ADDITIONAL EMBRYO WILL BE GIVEN.





LOT C - +BB MR STING-RAY 10/0 X CORA ROJO 427 - LAWRENCE CATTLE CO

THREE CONVENTIONAL EMBRYOS

SIRE	+BB MR STING-RAY 10/0	+MR. 3H X-RAY 825	{	ARROW J MILLMARONE 925
		+BB MS ON TARGET 132/8		+ MISS 3H 290
DAM	WALTERS CORA ROJO 427	5M KING TUT 697/0	{	MR 3X THE HERD BULL 20/3
		MISS JCW RED DAWN 056		BRYANT LADY PEDRO 109
				+MR WINCHESTER MAGNUM 999/3
				+FCC A ROSE ISA STING 500
				+SRS RED STROKE 522
				+ MISS MK 3/466

TIME-TESTED GENETICS!

If you want to purchase some of the most proven and foundation genetics in the brahman breed, then lock in on this embryo package. The sire to this package is the MYTH, the LEGEND, and the ICONIC +BB Sting-Ray 10/0, who was a many-time champion during his show career, which ultimately led him to become the 2003 National Champion and ABBA Show Bull of the Year three times! Sting Ray did his share of winning and was a proven herd sire with 375 registered progeny and numerous winners to his credit, earning him the #2 Overall Red Sire position in the ABBA Register of Renown. The dam to this package is Cora Rojo 427, sired by 5M King Tut 697/0, a son of the register of renowned herd changer +Mr. Winchester Magnum 999 and out of the +BB Mr. Sting Ray 10/0 daughter, +FCC A Rose Is A Sting 500. On the bottom side, the dam to



697/0 is a +SRS Red Stroke 522 daughter, Miss JCW Red Dawn 056. If you are a RED Brahman breeder looking to take advantage of the convenience trait, you must study this mating carefully! This mating has massive potential to diversify the RED Brahman population. If you are serious about BREEDING red brahman cattle, consider how this opportunity might enhance your program! Don't miss out on this stellar opportunity from Lawrence Cattle Company!! **SPECIAL NOTES: SELLING THREE CONVENTIONAL EMBRYOS WITH A GUARANTEE OF ONE PREGNANCY. IF NO PREGNANCY IS ACHIEVED WITH THE FIRST THREE EMBRYOS, ONE ADDITIONAL EMBRYO WILL BE GIVEN.**



LOT D - MISS V8 92/9 "CHEYENNE"- LEE'S CATTLE CO

IVF ASPIRATION

SIRE	+MR. V8 933/7	+MR. V8 191/7 (191/7)	{	+ JDH SIR AVERY MANSO (159/7)
		MISS V8 997/6 (ET) (997/6)		+ MISS V8 464/6 (464/6)
DAM	MISS V8 222/8	+MR. V8 380/6	{	(+) JDH KARU MANSO 800
		MISS V8 178/7		+ MISS V8 58/6
				(+) JDH KARU MANSO 800
				MISS V8 170/6
				+ JDH SIR AVERY MANSO (159/7)
				MISS V8 567/6

Stop scrolling and look at this powerhouse of a female! It doesn't get much better than this! This heifer has got the word "DONOR" written all over her. Not only does she have beautiful pigmentation, but she combines a frame with a powerful hip, a bold center, a beautiful front end, and I don't think you can find one any better from the ground up. At the 2020 Magnolia Classic, the judge stopped the show for 15 minutes to talk to us about how much he liked this heifer. When you study her papers, you can't find one much better. 92/9 is sired by the great 933/7 "Yeti." He ranks in the top 1% of the breed for carcass weight and ribeye area but combines all this with a beautiful phenotype. His first two calves sold for \$39,000 and \$70,750. He also sired the Calf Champion bull at the 2020 International Brahman Show. Look down at the bottom of her pedigree, and you'll see Miss V8 222/8 "Dr. Now," who combines the 380/6 and Avery pedigree. Her full sib embryos are the highest valued embryos in the history of V8 ranch. 380/6 needs no introduction, as he has made a lasting impact on the breed. The 178/7 cow comes from the long line of females from 101/6. This heifer is backed by a pedigree that you'll want influencing your herd for years to come. Whether you're looking for feminine, broody females, or bulls that will make a lasting impact on the breed, this IVF aspiration can bring you to the top in a hurry. We think a lot of this female because she has become one of our top donors producing 36-47 occ per aspiration. So bid with confidence, ladies and gentlemen! Either win with her calves or get beat by them. The choice is yours!! *Special Notes: We are selling (1) IVF aspiration guaranteeing five transferable/freezeable embryos produced from conventional or seller approved sexed/reverse sorted semen, with the work to be done at a facility approved by the seller. The buyer will be responsible for all costs associated with IVF procedures, including travel/hauling to the IVF facility. No guarantee if semen is sexed or reverse sorted unless you get the seller's approval before use.*



LOT E - PCC LMC POLLED PRIORITY (P) - LEE'S CATTLE CO

10 STRAWS OF CONVENTIONAL SEMEN WITH 10 AI CERTIFICATES AND WITH THE OPTION TO DOUBLE UP

SIRE	JDH SIR CORNERSTONE MANSO 216/9	(+) JDH SIR LIBERTY MANSO 847/5	{	JDH MR BRAHMAN MANSO 175
		JDH MISS DALLAS MANSO 155/8		+ JDH LADY REMINGTON MANS 194/4
DAM	LMC POLLED FAITH 50/7 (P)	+ LMC LF AMBASSADOR 700/7 (P)	{	JDH SIR GATES DE MANSO 480/7
		LMC +S POLLED MADONNA (P) 274/1		JDH LADY CARUTHERS MANSO 855/6
				JDH MR GEORGE MANSO 187/1
				MISS V8 899/4 (P) 899/4
				LMC WFF PISTOLERO M130
				JDH LADY BOHANNON MANSO 447/6

If you want to incorporate a mighty bull that is deep-ribbed, heavy-muscled, big-boned, and offers a proven pedigree, then mark this semen offering on PCC LMC POLLED PRIORITY as a must-have. This BLACK sire not only comes in a robust package but has a high growth performance profile and breed-leading pedigree to match. He is sired by JDH Sir Cornerstone Manso 216/9, a son of the legendary International Grand Champion and global icon (+)JDH SIR LIBERTY MANSO 874/5. (+)JDH SIR LIBERTY MANSO 874/5 is a new inductee into the very prestigious and elite group of bulls that have acquired the admiration of ABBA Vanguard status. Although many will take this opportunity to purchase (+) Liberty genetics, the dam to this top sire prospect should not be overlooked. LMC Polled Faith 50/7 is the product of the register of renowned herd sire LMC LF Ambassador (P) and LMC +S Polled Madonna (P), who is a proven donor selling to England Cattle Company and Chuck Sellman for \$33,250 carrying superior genetics of LMC WFF Pistolero, (+)JDH Datapack Manso, and the National Champion and proven donor +JDH Marri Holly Manso. As you study the EPDs of this stellar bull, you find Priority even more valuable due to his low birth weight and ideal weaning weight ranking in the top ¼ of the breed for BW, WW, YW, carcass weight, and Marbling. He should top the market!! You can rarely purchase a semen package on a BLACK bull, but this one is also POLLED! After viewing this pedigree and phenotype, you understand why we offered you the first-ever semen package from this outstanding bull. We hope you take advantage of this opportunity and reevaluate your PRIORITY with PCC LMC POLLED PRIORITY 50/0 (P)!

Special Notes: 10 Straws of CONVENTIONAL semen with 10 AI certificates and with the option to double up - additional certificates may be purchased for \$100 each. Items must be claimed within 45 days of the sale or the frozen genetics will be retained.



LOT F - #JOMANDA EL TORO 802 (PS) X DC MISS MIYA MIA 11/2

FORESTIER CATTLE COMPANY - 2 CONVENTIONAL EMBRYOS

SIRE	#JOMANDA EL TORO 802 (PS) 802	{	(NCC CASABLANCA 1541 (IVF)(H))	{	+ JDH MR ELMO MANSO309/4
			(JOMANDA KYLIE (ET)(H))		(TARTRUS MISS CINDY 4078 (H))
DAM	C MISS MIYA MIA 11/2	{	HK MR. AMERICA 280	{	+ TJF MR. SMOKIN GUN 109/7
			+ CT MS NANNIE MAE RHINEAUX 12/6		HK MS. PASSPORT 125/7
					+ MR. V8 380/6
					+ CT LADY RHINEAUX RAY 8/9



TALK ABOUT A GREAT OFFERING!!

SPECIAL NOTES: BUY TWO EMBRYOS AND GET ONE FREE! A TOTAL OF (3)THREE EMBRYOS OF THIS MATING WILL BE TRANSFERRED TO THE BUYER.

TALK ABOUT AN OFFERING!!

Forestier Cattle Company is no stranger to the Brahman Breed or a backdrop. The contribution of 3 conventional embryos out of Jomanda El Toro 802 x DC MS Miya Mia 11/2 is very intriguing. The sire to this package is El Toro a Polled Australian powerhouse of a bull that has been siring outstanding calves for Circle T Cattle. He is a bull that also combines power and functionality. Standing on great feet and legs with tremendous bone. The dam, DC MS Miya Mia 11/2, is a beautiful dark red show heifer that is correct in her design. She was recently crowned the 2024 ABBA International Intermediate Champion at the Houston Livestock Show. She was also the 2024 Dixie National Intermediate Champion Red Female - so talk about a great start to a show career! She is ultra feminine, deep bodied, deep flanked, and carries more than enough muscling. If this pedigree doesn't get you excited, I don't know what will. This package contains some icons of the breed, Smokin Gun, 999, Paassport, V8 380/6, JDH Elmo, Karu, Red Rhino, and last but certainly not least, CT's Matriarch- 8/9! Of course 8/9 just happens to be the #1 RED FEMALE IN THE BRAHMAN BREED!! So whether you are a Polled breeder or not, look at this package closely, it is a good out cross to most of the polled genetics available in the USA today! These embryos normally wouldn't be available to purchase but Forestier Cattle wanted to put their absolute best in a sale of this magnitude. These genetics are predictable, bid with confidence.

SPECIAL NOTES: BUY TWO EMBRYOS AND GET ONE FREE! A TOTAL OF (3)THREE EMBRYOS OF THIS MATING WILL BE TRANSFERRED TO THE BUYER.

SOUTHERN

Invitational

SATURDAY, AUGUST 24, 2024

F-1'S SELL AT 11:00 AM • BRAHMANS SELL AT 1:00 PM

Cattle Preview **FRIDAY, AUGUST 23**

SOUTH ALABAMA STOCKYARD

268 COUNTY ROAD 5522
TROY, ALABAMA 36081

FROZEN GENETIC ONLINE SALE

August 23-26, 2024
(racehorse style close)



Offering

REGISTERED BRAHMANS & F-1'S

ONLINE BIDDING THROUGH [BESTCATTLESALES.COM](https://bestcattlesales.com)



f FOR MORE INFORMATION CONTACT

Philip Gitstrap: 864-506-0463



LOT 1 - LEE'S MISS KENNA MANSO - LEE'S CATTLE CO

DOB: 6/1/2022 • ABBA# 1050231 • GRAY • BRED COW

SIRE

MR. V8 347/8 (347/8)

+ MR. V8 458/7 (458/7)
MISS V8 387/6 (387/6)

+ JDH MR ELMO MANSO (309/4)
MISS V8 100/7 (P) (100/7)
+ JDH CHARLEY'S JAZZ 946/1 (946/1)
MISS V8 402/5 (402/5)

DAM

SRS MISS AVA 468/8 (S) (468/8)

+ MR. V8 458/7 (458/7)
E3 MEE-KAH 76 (76)

+ JDH MR ELMO MANSO (309/4)
MISS V8 100/7 (P) (100/7)
E3 REM TON ZENA (17)
E3 PRINCESS MEE-KAH (833)

Whoa!!! The 2024 Dixie National Jr. Show Reserve Grand Champion Female is selling, Lee's Miss Kenna Manso!!

This female has been one of our all-time BEST show heifers this past year, and we are super excited to offer her to the public. Lee's Cattle Company has always been known for bringing their absolute best to this sale, and this year is no different. We genuinely believe this is the best female raised in our place. As you study Kenna's build, you can't help but love the power and performance that she brings to the table. When looking at this female from the profile, she gives you that killer look from the side and, as a bonus, still being able to get out and move with ease. The sire to this female is Mr. V8 347/8, who also sells as the lot prior. Mr. V8 347/8 is a son of +Mr. V8 458/7 "Noble," who has been the most successful sire of show winners over the past three years. The dam to 347/8 is Miss V8 387/6, who was in production at 17 years of age and is sired by +JDH Charley's Jazz 946/1, and out of Miss V8 402/5, who lived to be 17 years old. On the bottom side, the mother to Kenna is SRS Miss Ava 468/8 (S), who, as many people know in the state, was the 2022 Dixie National Grand Champion Female. 468/8 is sired by +Mr. V8 458/7 and out of the very productive female E3 Mee-Kah 76 for many years. If you kept up with the pedigree, you notice Kenna is line-bred +Mr. V8 458/7 making a stellar pedigree!! This is an exceptional opportunity! To top this offering off, Kenna ranks in the top 1% of the breed for docility, 2% for Queen Index, 10% for Bull Index, 10% for yield grade, and 10% for carcass weight. We can preach all day long about how good this female is, but she speaks for herself. As another bonus, Kenna comes to the sale bred to Mr. KF Tin Man 717, possibly carrying the next Dixie National Champion!! **Don't miss out on a stellar female, Lee's Miss Kenna Manso!!**



LOT 2 - MR. V8 347/8 - LEE'S CATTLE CO

DOB: 1/28/2018 • ABBA# 988506 • GRAY • BULL

SIRE

+ MR. V8 458/7 (458/7)

+ JDH MR ELMO MANSO (309/4)
MISS V8 100/7 (P) (100/7)

(+) JDH SIR LAWFORD MANSO (616/6)
\$ JDH LADY ELLIS MANSO (178/2)
MR. V8 736/5 (736/5)
MISS V8 510/6 (510/6)

DAM

MISS V8 387/6 (387/6)

+ JDH CHARLEY'S JAZZ 946/1
MISS V8 402/5 (402/5)

(+) JDH MR. CHARLEY MANSO (590/6)
+ JDH LADY MANSO 76/1 (76/1)
(+) JDH COPANO MANSO (839/9)
+ MISS V8 617/2 (617/2)

Folks, it doesn't get much better than this!!! Yes, you heard us right. Mr. V8 347/8 is selling in this great sale. Mr. V8 347/8 is a herd sire that Lee's Cattle Co. purchased from V8 Ranch.

As you can tell from his picture, this bull has a great build, an outstanding spring of rib, and depth of body. He's also big-boned, very muscular, and puts all of this together in a super eye-appealing package. Cattlemen appreciate his build, but breeders also love his pedigree as he is a son of +Mr. V8 458/7 "Noble", who has been the most successful sire of show winners over the past three years. The dam to 347/8 is Miss V8 387/6, who was in production at 17 years of age and is sired by +JDH Charley's Jazz 946/1, and out of Miss V8 402/5, who lived to be 17 years old. As you can tell, Mr. V8 347/8 is backed by proven genetics! Come to the sale, not thinking of buying a bull? Well, you better study your lesson here and take this great bull back home as a breed improver. Check out Lot 1 if you are wondering what this herd sire produces! If you want to inject some elite genetics into your herd, there is no better way than this with a proven herd sire. Don't miss out on your chance to purchase a PROVEN herd sire! Opportunities like this only happen once in a lifetime to get the chance to buy a V8-stacked bull. *Special Notes: Select Sires owns the semen rights to this bull exclusively in foreign countries. They will retain the right to collect semen throughout the remainder of the bull's life if called for at the buyer's convenience. The buyer will be able to collect semen in the USA and sell as much as they desire. Lee's Cattle Company does reserve the right to retain a registration cert to register babies for in-herd use. Folks, this opportunity gets you in the door with Premier Select Sires!!! Do your homework on this, as this is a rare opportunity!!*



LOT 3 - MISS HMC POLLED 170/1 (PP) - LEE'S CATTLE

DOB: 6/9/2021 • ABBA# 1038107 • GRAY • DONOR

SIRE

MR. HMC POLLED 44/1 (P) (44/1)

MR. V8 733/7 (P) (733/7)
LMC POLLED PICOSA 139/5 (P)

+ JDH MR ELMO MANSO (309/4)
MISS V8 100/7 (P) (100/7)
LMC POLLED SAMSON 352/8 (P) (352/8)
JLY MISS 514/6 (P) (514/6)

DAM

MISS HMC POLLED 73/1 (P) (73/1)

+ MR. V8 279/7 (P) (279/7)
LMC POLLED CARLA 149/5 (S) (149/5)

+ JDH MR ELMO MANSO (309/4)
MISS V8 510/6 (510/6)
LMC POLLED MADISON 133/0 (P) (133/0)
LMC POLLED MUNECA 750 (P) (750)

DONOR ALERT! We have decided to part with one of our BEST DONORS, Miss HMC Polled 170/1 (PP), who is a HOMOZYGOUS POLLED female, meaning that 100% of her calf crop will be polled regardless of what you breed her to! We know this trait is essential from a breeding standpoint, and 170/1 offers so much more. She is a highly

thick female with a lot of bone, depth of rib, and foot size. We love how she carries her head, the feminine extension of her neck, and her level top line behind her perfectly placed hump. She is out of Mr. HMC Polled 44/1 (P) "Magnum," who recently ranked as the #3 polled grey herd sire with the most registered progeny in 2021. Crown JA Brahmans purchased his Australian exclusive semen rights from Queensland, Australia, as a bonus! The dam to 170/1 is Miss HMC Polled 73/1 (P) "Jenny," a favorite at the HMC ranch because of loads of natural muscle and her extremely level top line. An IVF aspiration was done on 73/1 at 12 months of age, and she produced several world-class females, one being Miss HMC Polled 145/1, who can be seen in Linn, TX, on the HMC show string. Last but not least, Miss HMC Polled 170/1 (PP) is highly docile, ranking in the top 5% of the breed for docility. If you're looking for an easy way to get to the ladder quicker than anyone else, this is the female that can do just that for you! The increased interest in POLLED cattle is beginning to rise, and what better way to get in with purchasing the 2nd high-selling heifer in the 2022 International Brahman Sale! *It is to note that this female has made an average of 12 embryos per flush on a total of 22 aspirations. Folks, this is a serious DONOR. Don't miss out, Miss HMC Polled 170/1 (PP)!! Selling as a DONOR only. Seller reserves the right to hold a registration cert to only register said babies from embryos in inventory.*



LOT 4 - LEE'S MISS ISABELLA MANSO (P) - LEE'S CATTLE CO

DOB: 2/28/2023 • ABBA# 1060529 • RED • SHOW HEIFER

SIRE	MR. V8 179/8 (179/8)	{	+ MR. V8 458/7 (458/7)	{	+ JDH MR ELMO MANSO (309/4)
			MISS V8 363/6 (363/6)		MISS V8 100/7 (P) (100/7)
DAM	MISS V8 92/9 (92/9)	{	+ MR. V8 933/7 (933/7)	{	+ MR. V8 191/7 (191/7)
			MISS V8 222/8 (222/8)		MISS V8 997/6 (ET) (997/6)
					+ MR. V8 380/6 (380/6)
					MISS V8 178/7 (178/7)

Lee's Miss Isabella Manso is, once again, not another slouch! This show female has been successfully campaigned over the past year by Miss Ann Rileigh Holder. As you can tell from her ecstatic build and performance, she won many shows! Look how much depth, length of side, and muscle this female carries while still being able to get out and flex on the move. Looking at the pedigree, Isabella is sired by one of the most impressive sons of +Mr. V8 458/7 "Noble," Mr. V8 179/8 "Big Mack" who could be one, if not the heaviest-boned bulls V8 Ranch has ever raised. Big Mack has made his mark, winning many divisions and championships at major shows. He is sired by who we told you was +Mr. V8 458/7 "Noble." People who know Noble know that he is known worldwide for generating more show winners than any other bull in the breed. The dam to Big Mack is the 2005 National Champion female, Miss V8 363/6, a daughter of Miss V8 630/5. As you study the dam to Isabella, you are not disappointed as her mother is Miss V8 92/9 "Cheyenne" (selling as an IVF lot in the sale). 92/9 is sired by the great 933/7 "Yeti." He ranks in the top 1% of the breed for carcass weight and ribeye area but combines all this with a beautiful phenotype. His first two calves sold for \$39,000 and \$70,750. He also sired the Calf Champion bull at the 2020 International Brahman Show. Look down at the bottom of her pedigree, and you'll see Miss V8 222/8 "Dr. Now," who combines the 380/6 and Avery pedigree. Her full sib embryos are the highest-valued embryos in the history of V8 Ranch. 380/6 needs no introduction, as he has made a lasting impact on the breed. To make this offering even more unique, Isabella ranks in the top 1% of the breed for carcass weight, 1% for bull index, 3% for yearling weight, 10% for queen index, and 10% for weaning weight! Talk about power, performance, and pedigree all added into one, folks!!

If you come to the sale to purchase a show heifer with many shows left in her, don't miss out on Lee's Miss Isabella Manso!!



LOT 5 - LEE'S MISS MADELINE MANSO (P) - LEE'S CATTLE CO

DOB: 2/28/2023 • ABBA# 1063684 • GRAY • SHOW HEIFER

SIRE	MR. V8 179/8 (179/8)	{	+ MR. V8 458/7 (458/7)	{	+ JDH MR ELMO MANSO (309/4)
			MISS V8 363/6 (363/6)		MISS V8 100/7 (P) (100/7)
DAM	MISS 4F POLLED 109/0 (P)	{	MR. 4F POLLED ICE MAN 3/6 (P) (3/6)	{	LMC POLLED SAMBO 45/0 (P) (45/0)
			JDH LADY MANSO 993 (993)		LMC LF POLLED ELMA 214/4 (P) (214/4)
					JDH MR MANSO 579/4 (579/4)
					JDH LADY MANSO 657/4 (657/4)

This scurred/polled baby doll female has been everyone's favorite since she hit the ground running. Madeline will be a super competitive show female who can win banners at any major show, and this is the best female that we have raised

thus far this year. As you study Madeline, she is level down her top, tying in very well right behind her shoulder into her hump. As you get in behind her, you love how much power and dimension she has from both the side and the rearview. What we get most excited about is that this female is sired by one of the most impressive sons of +Mr. V8 458/7 "Noble," Mr. V8 179/8 "Big Mack" who could be one, if not the heaviest-boned bulls V8 Ranch has ever raised. Big Mack has made his mark, winning many divisions and championships at major shows. He is sired by who we told you was +Mr. V8 458/7 "Noble." People who know Noble know that he is known worldwide for generating more show winners than any other bull in the breed. The dam to Big Mack is the 2005 National Champion female, Miss V8 363/6, a daughter of Miss V8 630/5. On the bottom side, the dam to Madeline is Miss 4F Polled 99/0, who needs no introduction. This highly fertile female, Miss 4F Polled 99/0 (P), is the daughter of Polled Pathfinder, which has been used successfully in the United States by an exclusive group of breeders and Nobbs Cattle Company of Australia. The dam to 99/0 is Miss 4F Polled Prima Donna 22/7, a proven donor validated by her first four daughters, who were show heifers or sale features. It is noted that Prima Donna is a full sister to LMC 4F Polled Diva 46/6, a many-time champion, and now a donor for LMC and 4F Cattle Company. As you can see, this female should be di-no-might!! To further advance her value to a very progressive breeder, she ranks in the top 5% of the breed for docility, 10% for carcass weight, 10% for yearling weight, and 25% for weaning weight. It is to be noted that Madeline ranks in the top 5% for \$Bull and 10% for \$Queen index. As they say in the movies, "It doesn't get much better than this." If you want to purchase the next show stopper or just a top-notch DONOR, don't miss people congratulating you at the end of the sale! **Take advantage of Lee's Miss Madeline 154/0 (P)!!**



LOT 6 - TTT MS SUVETTE MARTI 706 - ROCKY CREEK

DOB: 4/4/2011 • ABBA# 900575 • GRAY • PAIR

SIRE	+ JDH MARTIN MANSO (879/3)	{	(+) JDH MR. MANSO 449/1 (449/1)	{	(+) JDH MR. CHARLEY MANSO (590/6)
			JDH LADY JOCKO MANSO (425/2)		JDH LADY MANSO 197/8 F (197/8)
DAM	+ TTT LADY SID MANSO 468 (468)	{	WR MR SID 305 (305)	{	+ MR. V8 901/4 (901/4)
			TTT MS SUVA GUY DM 131 (131)		+ WR MS SYDNEY BOW 034 (034)
					TTT GUT DUDA C MANSO 919 (919)
					TTT MS SUVA CRATA 395 (395)

WHOA!!! You heard us right! TTT Ms. Suvette Marti 706/1 sells in this prestigious sale, and it is undoubtedly that Rocky Creek Ranch has brought its very best. Over the years, this female has produced show winners with style and performance.

When you study her overall build, you love how long and extended this female is still having plenty of middle, making her extra attractive from the side. 706/1 is sired by the registered renowned herd sire +JDH Martin Manso 879/3, who has sired numerous champions but, more importantly, some of the most productive females in the breed due to their ease of flesh, fertility, and outstanding udders. The mother to 706/1 is +TTT Lady Sid Manso 468, the dam of Logan Peterson's many-time show winner TTT Ms. Suvette Marti 785, the Fort Worth Reserve Grand Champion. As you can tell, 706/1 has a powerful pedigree that any top-of-the-line DONOR requires. This female has been great for the Tic Tac Toe Ranch, Wedgeworth Cattle Company, Avila Farms, and Rocky Creek. It is worth noting that when flushed, this female produces BIG numbers when mated to any bull in the breed. To top this offering off, 706/1 notably ranks in the top 1% of the breed for docility, 4% for milk, 4% for weaning weight, and 10% for \$Queen and \$Bull Index. If you are wondering what can boost the quality of your herd, study this female with a lot of life left in her that can be utilized for many different purposes! Don't miss a once-in-a-lifetime opportunity, TTT Ms. Suvette Marti 706/1.

As a bonus, 706/1 sells with a bull calf at side sired by WRX Bruce Pasco Polled 8/9 (P).



LOT 7 - 6W MS SHARIE 181 - ROCKY CREEK

DOB: 11/4/2020 • ABBA# 1028343 • RED • BRED COW

SIRE + MORENO MR. RISQUE INTENTIONS (435) { + JDH IMPRESSION MANSO (719/4) { + JDH MR ELMO MANSO (309/4)
21ST MS MAX D 108/1 ET (108/1) { 21ST MR 3X MAX 80/6 (ET) (80/6) { JDH LADY FATIMA MANSO (534/3)
21ST MISS MANSO MAYRO 13 (13/0)

DAM MORENO MS. LADY RUTHY (140/2) { MR JS ROUGE PETERBUILT (200/1) { MR V8 660/6 (ET) (660/6)
+ MORENO MS. LADY RUMBERA (710) { + JDH MR ELMO MANSO (309/4) { MISS JS ROUGE JUANITA (904/9)
+ HK MS PASSPORT 557 (557)

6W Ms. Sharie 181 is a retired show heifer for Rocky Creek Ranch, purchased from Wedgeworth Cattle Company as a young weanling. When you study this incredible female, you can't help but like her body depth, soggy-made build, and the huge foot and bone she stands on. As a very successful show female back in the 2021-2022 show career, you can expect her to have a power performance pedigree to back her up, and she does so with confidence. 181 is sired by the +Moreno Mr. RisqueIntentions 435, who notably was crowned the 2016 Reserve Junior Champion Red Bull at the ABBA National Brahman Show and, earlier in his life, named the 2015 AJBA All-American Calf Champion. 435 is sired by +JDH Impression Manso and out of 21st Ms. Max D 108/1 ET, a proven daughter of 21st Mr. 3X Max 80/6. On the bottom side, the mother to 181 is Moreno Ms. Lady Ruthy 140/2, who is the own daughter of Mr. JS Rouge Peterbilt 200/1 and out of the register of renown and many time champion female, +Moreno Ms. Lady Rumbera710, who notably is a daughter of +JDH Mr. Elmo Manso and +HK Ms. Passport 557. Folks, study your homework as this is one of the most elite offerings. Make sure to check out RC Ms. Molly 181/3 (P), who is the daughter of 181, also selling in the sale. To top this offering off, 181 ranks in the top 5% of the breed for docility, 30% for weaning weight, 30% for yearling weight, and 45% for maternal calving ease. Come back to the sale, ladies and gentlemen! We have presented the facts, and the proof is in the pudding! As an added addition, 181 sells 2-3 months bred to WRX Bruce Pasco Polled 8/9 (P). Don't miss out on a great-bred female, 6W Ms. Sharie 181!!



LOT 8 - RC MS MOLLY 181/3 (P) - ROCKY CREEK

DOB: 9/6/2023 • ABBA# 1071058 • RED • SHOW HEIFER

SIRE WRX BRUCE PASCO POLLED 8/9 (P) { + MR. V8 279/7 (P) (279/7) { + JDH MR ELMO MANSO (309/4)
+ CT LADY PASCO RHINEAUX (1/13) { + SRS MR. PASCO 812 (812) { MISS V8 510/6 (510/6)
+ CT LADY RHINEAUX RAY (8/9)

DAM 6W MS SHARIE 181 (181) { + MORENO MR. RISQUE INTENTIONS { + JDH IMPRESSION MANSO (719/4)
MORENO MS. LADY RUTHY (140/2) { 21ST MS MAX D 108/1 ET (108/1) { MR JS ROUGE PETERBUILT (200/1)
+ MORENO MS. LADY RUMBERA (710)

RC Ms. Molly 181/3 is a halter broke female that you will want to pay close attention to! Studying this female from the side view, you love how striking and eye-appealing she combines so much good in power, performance, and phenotype. 181/3 is sired by WRX Bruce Pasco Polled 8/9 (P), who, as everyone knows in the state of Mississippi, is sired by the breed influencer, +Mr. V8 279/7 has made his mark in the brahman world, being among the most elite polled brahman bulls sired by the famous +JDH Mr. Elmo Manso and out of Miss V8 510/6. With the name "Bruce Pasco," you know there is some CT blood in the mix, and listen to this! The mother to Bruce is the National and International Champion, +CT Lady Pasco Rhineaux 1/13, who was also named "Champion of the World." It should be noted that Pasco is a daughter of the two-time National Champion, two-time International Champion, two-time ABBA Show Cow of the Year, and the #1 ABBA Register of Renown Female, +CT Lady Rhineaux Ray 8/9. The mother to 181/3 is 6W Ms. Sharie 181, who is also selling in the sale; she is sired by +Moreno Mr. Risque Intentions 435, who notably was crowned the 2016 Reserve Junior Champion Red Bull at the ABBA National Brahman Show and earlier in his life named the 2015 AJBA All American Calf Champion. 435 is sired by +JDH Impression Manso and out of 21st Ms. Max D 108/1 ET, a proven daughter of 21st Mr. 3X Max 80/6. You can't script a more successful combination! To make this offering even more special, 181/3 ranks in the top 5% of the breed for yield grade, 10% for docility, and 40% for the \$Queen Index. If you come to the sale to purchase a halter broke show female who is ready to hang banners for you, we don't see how you can pass up on this great opportunity from first-time consignors, Rocky Creek Ranch, RC Ms. Molly 181/3 (P) who combines the essential 3 P's of POLLED, POWER, and PRETTY!



LOT 9 - MS SB 394 - TIM JEFcoat

DOB: 3/17/2016 • ABBA# 954265 • GRAY • PAIR

SIRE JDH BUTLER DE MANSO (233/8) { (+) JDH SIR LAWFORD MANSO (616/6) { (+) JDH MADISON DE MANSO (737/4)
JDH LADY WYOMING MANSO (74/7) { (+) JDH MR WOODMAN MANSO (578/6) { JDH LADY BARA MANSO (162/5)
JDH MISS ACACIA MANSO (237/6)

DAM MS SB 248 (248) { MR SB 168 (168) { JDH MR. MANSO 476/2 (476/2)
MS SB 161 (161) { KARU'S DOMANETRISS 102 (102) { MR CIRCLE H 114 (114)
SB KEYLEA MANSO 89 (89)

PAIR ALERT! Ms. SB 394 is a beautiful horned cow that should be on your list!

Studying the phenotype, you can't build one much better, having an excellent udder, gentle disposition, and a prolific look from the side. The sire to 394 is JDH Butler De Manso, who is sired by the performance-oriented bull (+)JDH Sir Lawford Manso out of JDH Lady Wyoming Manso. The dam to this female is Ms. SB 248, combining genetics from the Barner Family Ranch. To make this offering more intense, 394 ranks in the top 35% of the breed for the \$Queen Index, 20% for CEM, 40% for weaning weight, and 45% for birth weight. Adding further value to this package, 394 sells with a beautiful heifer calf at the side sired by JDH King of Clubs Manso. Don't miss out on a great cow/calf pair, Ms. SB 394!!





LOT 10 -WS MISS LUCY 13/3 - TIM JEFCOAT

DOB:4/11/2023 • ABBA# 1067223 • GRAY • SHOW HEIFER

SIRE	MR SNS KINGSTON 421/0 (421/0)	{ MR. V8 756/7 (756/7) + JDH LADY MIFFANY MANSO 447/4	+ MR. V8 777/4 (777/4)
			+ MISS V8 410/6 (410/6)
DAM	DF MS. CONSTANCE MANSO 209/1	{ + JDH MR CONSTANCE MANSO 363/1 JDH LADY LETHA MANSO (529/1)	+ JDH MR ELMO MANSO (309/4)
			+ JDH LADY SANDY MANSO (301/7)
			{ (+) JDH SIR MARRI MANSO (557/4) JDH LADY GLORA MANSO (86/1) JDH SIR DIXON MANSO (138/1) JDH CHAMPAIGN MANSO (67/6)

TALK ABOUT A SHOW FEMALE, FOLKS! If you come to the sale to purchase one of the best show heifers in the lineup, don't miss out on this great female from the Jefcoat family. WS Miss Lucy 13/3 is a long-bodied female who demands your attention. When you study her from the profile, she is up-headed, deep-sided, and ultra-feminine. What gets us most excited about Lucy is that she is packed with a powerful pedigree!

She is sired by Mr. SNS Kingston 421/0, the combination of Mr. V8 756/7 and out of +JDH Lady Miffany Manso going back to the great +Mr. V8 777/4 "Superstroke". On the bottom side, the dam to Lucy is DF Ms. Constance Manso 209/1, who is 100% JDH pedigree being out of the register of renowned herd sire +JDH Mr. Constance Manso and JDH Lady Letha Manso. To top this outstanding offering off Lucy ranks in the top 2% of the breed for the \$Queen Index, 4% for the \$Bull Index, 10% for BW, 10% for CW, 10% for YW, and 10% for REA! Wow, what an excellent performance pedigree that should stand out among winners.

IF YOU CAME TO THE SALE TO PURCHASE ONE OF THE MOST ELITE FEMALES, DON'T MISS OUT ON A GREAT FEMALE, WS MISS LUCY 13/3!!



LOT 11 -WS MR BUSTER 11/3 - TIM JEFCOAT

DOB:5/11/2023 • ABBA# 1064772 • GRAY • SHOW BULL

SIRE	MR SNS OMAHA 273/6 (273/6)	{ MR U4 BARRETT MANSO (221/1) MISS SNS 398/7 (ET) (398/7)	+ MR. V8 442/6 (442/6)
			LADY H MOLLY MANSO 960/7 (960/7)
DAM	MISS ALLIE REESE 517 (517)	{ MR RDEJ 444/6 (444/6) MISS REESE 111/9 (111/9)	+ MR SNS 71/4 (71/4)
			MISS V8 656/5 (656/5)
			{ MR. E2 227 (227) KEY MISS CAYO 121 (121) JCH MR. ASTRONOMICAL 911 (911) + MISS DOUBLE H 145/5 (145/5)

Consigning to this prestigious sale means a lot of time and effort has been put into the consignors' search for excellent consignments from the top cattle in the southeast. Only a few bulls will be offered, but the ones we have accepted are SUPER good! WS Mr. Buster 11/3 is a stout halter-broke bull that

everyone needs, whether you're looking for a potential herd sire or the next champion bull to hang banners for your ranch. The sire to Buster is Mr. SNS Omaha 273/6, one of the hottest bulls on the market for sexed Ai semen-selling calves that have reached Thailand, South America, and Mexico. Accounts have said that Omaha babies in these many countries are show-stoppers! Omaha himself combines the pedigree of Mr. U4 Barrett Manso and Miss SNS 398/7. The dam to Buster is Miss Allie Reese 517, who, as you can remember, sold many years back here in Hattiesburg for Billy Farris of Reese Ranch out of Normangee, TX, topping the sale. To top this offering off, Buster ranks in the top 10% of the breed for scrotal circumference, 15% for milk, 10% for \$Queen Index, 15% for \$Bull Index, and the top 1/2 for birth weight.

COME TO THE SALE PREPARED TO TAKE HOME THIS TREMENDOUS HALTER-BROKE BULL CALF! HE IS ONE OF THE BEST, WS MR. BUSTER 11/3!



LOT 12 -MISS TYLER BECKY 91 - GRACE VALLEY FARMS

DOB:4/1/2017 • ABBA# 959082 • RED • BRED COW

SIRE	LB SIR MAVERICK MANSO 27/5 ET	{ HK MAGNETIC (336) JDH LADY BRENNIA MANSO (444/3)	+ HK MR. AMERICA 435/2 (435/2)
			HK MS. PASSPORT 125/7 (125/7)
DAM	HRW MISS KIMMIE 58 (58)	{ + BB MR STING-RAY 10/0 (10/0) HRW MISS LOLA 35 (35)	+ (+) JDH DATAPACK MANSO (563/5)
			JDH KENNEWICK MANSO (150/3)
			{ + MR. 3H X-RAY 825 (825) + BB MS ON TARGET 132/8 (132/8) + MR. JY JIMMIE 638/9 (638/9) HRW MISS SUNSHINE 21 (21)

EVERYONE WHO IS A PROGRESSIVE BREEDER KNOWS THE VALUE OF MISS TYLER BECKY 91! She is a long and deep-bodied cow, and when you look at her, all you can think of is how good of an easy keeper she is. Not only is this elegant female good on the standstill, but she also comes with a powerful performance pedigree! 91 is sired by LB Sir Maverick Manso 27/5, the combination of HK Magnetic and JDH Lady Brenna Manso, an own daughter of (+)JDH Datapack Manso 563/5. On the bottom side, the dam to 91 is HRW Miss Kimmie 58, who is the own daughter of +BB Mr. Sting-Ray 10/0. This herd sire not only did his share of winning, but he was a proven herd sire with 375 registered progeny and numerous winners, which earned him the #2 Overall Red Sire position in the ABBA Register of Renown at one time. It is no shock that this female ranks in the top 20% of the breed for CEM, 30% for docility, and 35% for yield grade. Adding further value to this offering, 91 will sell confirmed bred to Mr. V8 180/8 on sale day. Are you looking to purchase one of the best? Don't miss out on a great one from Grace Valley Farm, Miss Tyler Becky 91!!



LOT 13 - MISS POLLED TRINITY 101 - TRINITY LAND & CATTLE

DOB: 3/8/2022 • ABBA# 1053062 • GRAY • OPEN HEIFER

SIRE + MR. V8 279/7 (P) (279/7)

+ JDH MR ELMO MANSO (309/4)
MISS V8 510/6 (510/6)

{ (+) JDH SIR LAWFORD MANSO (616/6)
\$ JDH LADY ELLIS MANSO (178/2)
(=) MR. V8 332/4 (332/4)
+ MISS V8 98/6 (P) (98/6)

DAM MISS SRS POLLED KATIE (P) (161/4)

MR. JS POLLED PATRON (P) (150/0)
LMC POLLED TIA MARIE 182/1 (P)

{ + MR. V8 212/3 (P) (212/3)
MISS DOUBLE A 120/3 (120/3)
LMC WFF PO SUCCESS 164/7 (ET) (164/7)
LMC WFF POLLY 247/5 (247/5)

STARTING THE CONSIGNMENTS FROM TRINITY LAND AND CATTLE, THIS WAS AN OBVIOUS PLACE TO START.

Miss Polled Trinity 101 is a female that we simply cannot get over! Look how complete this one is, not having any hole to pick in her phenotypically. The sire to 101 is ABBA's #1 all-time champion-producing grey bull, +Mr. V8 279/7, who is a son of the iconic breed changer bull, as everyone knows +JDH Mr. Elmo Manso 309/4. Not to mention the true matriarch dam to +279/7, +Miss V8 510/6, who raised two herd sires for V8 Ranch and produced the only female in history to be named national champion, who is +Miss V8 100/7, the mother to +Mr. V8 458/7 "Noble." The mother, as you should know, is Miss SRS Polled Katie(P), who you are going to hear a lot about in this great sale. Katie, who needs no introduction, sold for \$44,000 to Jake Matthews of KI Cattle Company in the Brahman at the Camelia sale back in 2023. Katie has a success story of producing champions such as the high-selling 111/1 "One for the Money" bull in HMC's Online Sale for \$20,000 as well as three daughters selling at public auction for \$21,000-\$37,000 each, not to mention the \$30,000 female purchased by David Lawrence, Miss HMC Polled 42/1 (P) who has earned Lawrence Cattle Company back over 10x of the original investment in 42/1. It comes as no shock that this elite female ranks in the top 5% of the breed for docility and 30% for the \$Queen Index. If you are a progressive polled breeder, we don't see how you can pass up a great one such as this, Miss Polled Trinity 101!



LOT 14 - MISS TRINITY 108 - TRINITY LAND & CATTLE

DOB: 2/28/22 • ABBA# PENDING • GRAY • OPEN HEIFER

SIRE MORENO MR. POLLED KYROS 571

+ JDH MR KABRAM MANSO [434/8]
ZE MADDOX LEXOR 78 [78/3]

{ (+) JDH WOODSON DE MANSO [206/7]
JDH LADY EUFAULA MANSO [905/6]
JME US LEXOR MANSO 71 (P)
ZE LADY MADDOX COPANO 21

DAM MISS SRS POLLED KATIE (P) (161/4)

MR. JS POLLED PATRON (P) (150/0)
LMC POLLED TIA MARIE 182/1 (P)

{ + MR. V8 212/3 (P) (212/3)
MISS DOUBLE A 120/3 (120/3)
LMC WFF PO SUCCESS 164/7 (ET) (164/7)
LMC WFF POLLY 247/5 (247/5)

MISS TRINITY 108 IS A FULL SISTER TO 2/1 AND 103, ALSO SELLING IN THE SALE, AND FOLKS, THESE FEMALES FROM TRINITY LAND AND CATTLE ARE DIFFERENT THAN ANY OTHER! As you can tell, this female is as striking,

eye-appealing, and sleek as they come. The sire to 108 is Moreno Mr. Polled Kyros 571. Kyros was shown successfully and is now one of the world's most widely used polled sires, being sired by the register of renowned herd sire +JDH Mr. Kabram Manso and out of ZE Maddox Lexor 78. The mother is Miss SRS Polled Katie (P), who needs little to no introduction, being one of the top-producing polled cows in the breed folks! She is sired by Mr. JS Polled Patron, and her dam is double-bred LMC WFF Pistolero, where she gets her attractive dark color. It is to be noted that Katie sold for \$44,000 in the Brahman at the Camelia Sale back in 2023, making her genetics extremely hard to come by. Notably, 108 charts positive for traits such as milk, REA, weaning weight, birth weight, and yield grade. The chance to purchase these females with genetics such as this doesn't only come around, sometimes folks. Come back to the sale, Miss Trinity 108 is the one to buy!



LOT 15 - MISS POLLED TRINITY 103 - TRINITY LAND & CATTLE

DOB: 3/12/2022 • ABBA# 1054247 • GRAY • OPEN HEIFER

SIRE MORENO MR. POLLED KYROS (571)

+ JDH MR KABRAM MANSO (434/8)
ZE MADDOX LEXOR 78 (78/3)

{ (+) JDH WOODSON DE MANSO (206/7)
JDH LADY EUFAULA MANSO (905/6)
JME US LEXOR MANSO 71 (P) (71)
ZE LADY MADDOX COPANO 21 (21)

DAM MISS SRS POLLED KATIE (P) (161/4)

MR. JS POLLED PATRON (P) (150/0)
LMC POLLED TIA MARIE 182/1 (P)

{ + MR. V8 212/3 (P) (212/3)
MISS DOUBLE A 120/3 (120/3)
LMC WFF PO SUCCESS 164/7 (ET) (164/7)
LMC WFF POLLY 247/5 (247/5)

MISS POLLED TRINITY 103 IS ANOTHER GREAT CONSIGNMENT FROM TRINITY LAND AND CATTLE, BEING ONE OF THE MOST ELITE! This female who combines SUPERIORITY is just what a progressive POLLED breeder

looks for. 103 is a full sister to 2/1, being sired by Moreno Mr. Polled Kyros 571. Kyros was shown successfully and is now one of the most widely used polled sires in the world, being sired by the register of renowned herd sire +JDH Mr. Kabram Manso and out of ZE Maddox Lexor 78. The mother is Miss SRS Polled Katie (P), who needs little to no introduction, being one of the top-producing polled cows in the breed folks! She is sired by Mr. JS Polled Patron, and her dam is double-bred LMC WFF Pistolero, which is where she gets her attractive dark color. It is to be noted that Katie sold for \$44,000 in the Brahman at the Camelia Sale back in 2023, making her genetics extremely hard to come by. To top this offering off, 103 ranks in the top 10% of the breed for tenderness, 10% for marbling, and 20% for yield grade. Buy with confidence that you are purchasing the best in the state, Miss Polled Trinity 103!



LOT 16 - 2/1 (P) - TRINITY LAND AND CATTLE

DOB: 11/25/2020 • ABBA# PENDING • GRAY • OPEN HEIFER

SIRE	MORENO MR. POLLED KYROS (571)	{ + JDH MR KABRAM MANSO (434/8) ZE MADDOX LEXOR 78 (78/3)	{ (+) JDH WOODSON DE MANSO (206/7) JDH LADY EUFAULA MANSO (905/6) JME US LEXOR MANSO 71 (P) (71) ZE LADY MADDOX COPANO 21 (21)

If you come to the sale to purchase the powerhouse, you better study this one hard. 2/1 is a polled female that you love for her overall look, style, and performance. On the standstill, you're not going to find a better one. She is long

and level down her top, extended out of her front one-third, and stands on a great deal of foot and bone. The sire to 2/1 is MORENO MR. POLLED KYROS 571. Kyros was shown successfully and is now one of the world's most widely used polled sires, sired by the register of renowned herd sire +JDH MR. KABRAM MANSO and out of zE MADDOX LEXOR 78. Katie needs little introduction as over the past year and a half, three of her daughters have brought from \$21,000-\$37,000 at auctions, another daughter, MISS HMC POLLED 42/1 (P), has generated David Lawrence over 10x the money of his initial investment and her son, MR. HMC 111/1 sold for \$20,000 in the HMC online sale. Katie is one of the top-producing polled cows in the breed, folks! She is sired by MR. JS POLLED PATRON, and her dam is double-bred LMC WFF PISTOLERO, which is where she gets her attractive dark color. 2/1 COMES WITH AN ELITE PEDIGREE, LADIES AND GENTLEMEN, AND YOU WILL HEAR MORE ABOUT THIS LINE OF CATTLE THROUGHOUT THE SALE. STUDY THESE ELITE FEMALES FROM TRINITY LAND AND CATTLE, 2/1 (P)!!



LOT 17 - MISS POLLED TRINITY 105 - TRINITY LAND & CATTLE

DOB: 3/15/2022 • ABBA# 1053061 • GRAY • OPEN HEIFER

SIRE	+ MR. V8 279/7 (P) (279/7)	{ + JDH MR ELMO MANSO (309/4) MISS V8 510/6 (510/6)	{ (+) JDH SIR LAWFORD MANSO (616/6) \$ JDH LADY ELLIS MANSO (178/2) (-) MR. V8 332/4 (332/4) + MISS V8 98/6 (P) (98/6)

Miss Trinity 105 is one that you love for her moderate frame, depth of body, and length of side. When you study this one from the side view, you love how COMPLETE and uniformed she is in combining all of the essentials

of a top-of-the-line donor. 105 is sired by +Mr. V8 279/7, who is a son of the iconic breed changer bull, as everyone knows +JDH Mr. Elmo Manso 309/4. Not to mention the true matriarch dam to +279/7, +Miss V8 510/6, who raised two herd sires for V8 Ranch and produced the only female in history to be named national champion, who is +Miss V8 100/7, the mother to +Mr. V8 458/7 "Noble." The mother to this great female is Miss Dubina Rose 228/8, who is a top-notch donor for us here at Trinity Land and Cattle. 228/8 is sired by the 2015 National Champion and Register of Renown herd sire, JDH Mr. Manso 840, and out of a daughter of +Mr. V8 442/6, Miss Dubina Rose 110/2. To make this female even more valuable, she ranks in the top 10% of the breed for the \$Queen Index, 10% for docility, and 25% for milk.

DON'T MISS OUT ON THESE STELLAR OPEN FEMALES FROM TRINITY LAND AND CATTLE, MISS POLLED TRINITY 105!



LOT 18 - MORENO MS. LADY THEODORA - HOLLOW OAK FARMS

DOB: 11/8/2018 • ABBA# 984747 • GRAY • BRED COW

SIRE	+ #JADL REY TE (110)	{ (+) JDH MADISON DE MANSO (737/4) (JERS CALANDRIA TE) (145)	{ (+) MR. V8 202/3 (202/3) + JDH LADY REM J MANSO 2 (692/3) + MR. V8 777/4 (777/4) (JERS 142 TE) (142)

Talk about a bred cow, folks!! Moreno Ms. Lady Theodora is a female that everyone needs in their pasture, being a phenotypical and genetic supermodel. She is sired by +JADL Rey TE 110, a former show winner in Mexico who was imported into the USA by Alfredo Muskus. This top son of the Vanguard Sire, International Champion,

and proven sire (+)JDH Madison De Manso 737/4 has worked exceptionally well for several breeders not only in the US but around the world, producing 48 point earners in ABBA Approved Shows, resulting in him entering the Register of Renown. One of 110's most notable progeny was Mr. RB 354/4 "Ring King," the National Champion, Reserve International Champion, and 2017 ABBA Show Bull of the Year. On the bottom side of the dam to Theodora is the 2009 Reserve National Champion +TTT Ms. Suvette Marti 390. This female ranks in the top 4% of the breed for CW, 10% for docility, YW, WW, and the top 15% for milk. If you are looking for a top-of-the-line DONOR female at the sale, don't miss out on Moreno Ms. Lady Theodora.

AS A BONUS, THIS FEMALE SELLS BRED TO LMC LF POLLED BULLE (PP), A HOMOZYGOUS POLLED BULL, MEANING THE RESULTING CALF WILL BE GUARANTEED POLLED.



LOT 19 - HOF MR. POLLED EJ (PP) - HOLLOW OAK FARMS

DOB: 11/23/2022 • ABBA# 1057057 • GRAY • SHOW BULL

SIRE	LMC LF POLLED BULLE' 113/0 (P)	<ul style="list-style-type: none"> LMC LN POLLED PAPPO 136/6 (P) LMC LF POLLED SPIRIT 185/7 (P) 	<ul style="list-style-type: none"> POLLED PATHFINDER (P) (24) + MISS TRIPLE C 5/4 (S) (5/4) + MR. V8 279/7 (P) (279/7) + LMC POLLED PASSION 55/4 (P) (55/4)
			DAM

CHECK OUT THIS SUPER COOL POTENTIAL HERD SIRE PROSPECT FROM HOLLOW OAK FARMS! HOF Mr. Polled EJ

(PP) is a bull everyone will love, so stick around. Studying him phenotypically, you can't help but like his overall mass and power. In addition, this bull is built right from the ground up. EJ is sired by LMC LF Polled Bulle' (PP), who is sired by the HOMOZYGOUS breed changer LMC LN Polled Pappo 136/6 (PP). Everyone knows Pappo's impact on the breed being sired by the dark-pigmented E3 Polled Pathfinder bull, producer of champions. Not only is he the sire of Polled Pappo, but he is also the sire of the many big-time champion females, such as LMC LN Polled Daisy, who won over 70 TCCA championships. Polled Pathfinder is sired by the great LMC Polled Madison and out of an outstanding E3 Pathfinder 333 daughter. Polled Pappo's dam, +Miss Triple C 5/4, is a TANK and LMC's top polled red donor being sired by the great +Winchester 999. The dam to Bulle' is the HOMOZYGOUS POLLED LMC LF Polled Spirit 185/7 female who enjoyed a successful show career and is now considered one of the "best females" raised by La Muneca Cattle Co. Following her successful show career, an exclusive Australian embryo interest was sold to Brett Nobbs of Nobbs Cattle Company. On the bottom side, the dam to EJ is a very productive female, Ms. 4T 163 (P) being the product of LMC Polled Jody 180/1 and Miss SRS Polled Laurie (P). As a bonus, this potential herd sire ranks in the top 20% of the breed for BW, 25% for milk, and 40% for marbling. Finally, it is no secret that EJ is HOMOZYGOUS POLLED, meaning every calf he produces will be POLLED! **ON SALE DAY, MARK HOF MR. POLLED EJ (PP) AS A MUST-HAVE!!**



LOT 20 - HOF LIL MISS ANN (P) - HOLLOW OAK FARMS

DOB: 4/21/2023 • ABBA# 1061921 • GRAY • OPEN HEIFER

SIRE	LMC LF POLLED BULLE' 113/0 (P)	<ul style="list-style-type: none"> LMC LN POLLED PAPPO 136/6 (P) LMC LF POLLED SPIRIT 185/7 (P) 	<ul style="list-style-type: none"> POLLED PATHFINDER (P) (24) + MISS TRIPLE C 5/4 (S) (5/4) + MR. V8 279/7 (P) (279/7) + LMC POLLED PASSION 55/4 (P) (55/4)
			DAM

HOF LIL MISS ANN (P) IS A POLLED GREEN, HALTERED HEIFER ASKING FOR YOUR ATTENTION! Ann is a female that everyone should love for her eye-appealing look and genetic package. She is sired by LMC LF Polled Bulle' (PP), who is sired by the HOMOZYGOUS breed changer LMC LN Polled Pappo 136/6 (PP). Everyone knows Pappo's impact on the breed being sired by the dark-pigmented E3 Polled Pathfinder bull, producer of champions. Not only is he the sire of Polled Pappo, but he is also the sire of the many big-time champion females, such as LMC LN Polled Daisy, who won over 70 TCCA championships. Polled Pathfinder is sired by the great LMC Polled Madison and out of an outstanding E3 Pathfinder 333 daughter. Polled Pappo's dam, +Miss Triple C 5/4, is a TANK and LMC's top polled red donor being sired by the great +Winchester 999. The dam to Bulle' is the HOMOZYGOUS POLLED LMC LF Polled Spirit 185/7 female who enjoyed a successful show career and is now considered one of the "best females" raised by La Muneca Cattle Co. Following her successful show career, an exclusive Australian embryo interest was sold to Brett Nobbs of Nobbs Cattle Company. The dam to Ann is Holly Ann being the product of Southern Mr. 14/17 and Miss Little Ann 22 on the bottom side. Making this opportunity more interesting, she ranks in the top 1/2 of the breed for BW, CW, YW, marbling, and REA. Take this female home, finish her out, and we believe she can hang plenty of banners! Don't miss out on HOF Lil Miss Ann (P)!



LOT 21 - DF MS 741/7 - AVILA FARMS

DOB: 12/5/2017 • ABBA# 976687 • GRAY • PAIR

SIRE	JDH MR SANDERSON MANSO (923/1)	<ul style="list-style-type: none"> (+) JDH SIR LAWFORD MANSO (616/6) JDH LADY TINK MANSO (707/1) 	<ul style="list-style-type: none"> (+) JDH MADISON DE MANSO (737/4) JDH LADY BARA MANSO (162/5) (=) JDH WESTIN MANSO (80/1) JDH MISS AKRON MANSO (48/6)
			DAM

DF MS. 741/7 IS A DYESS FARMS BRANDED COW COMING WITH HER THIRD CALF FOR US HERE AT AVILA FARMS. When you first study this cow, all you can say is WOW! This one is for you if you like them big, broody, and stout! 741/7 is sired by a top son of (+)JDH Sir Lawford Manso, JDH Mr. Sanderson Manso. On the bottom side, the dam to 741/7 is Lady H White Gold Rojo, sired by Mr. H Gold Rush 478 and out of the register of renowned female, +Miss JS Rouge 494/5. Making this bred female even more unique, she ranks in the top 15% of the breed for yield grade, 25% for docility, 30% for the \$Bull Index, and 40% for the \$Queen Index. Being so good in her type and kind, this female sells with a heifer calf at side sired by AF Mr. Snow Flake.

Come back to the sale, folks, and don't miss being the last bidder on DF Ms. 741/7!!



LOT 22 - KR MR RED BRASS 615 - AVILA FARMS

DOB:5/20/2022 • ABBA# 1060101 • RED • BULL

SIRE

KR MR RED BRASS 527 (527)

MR TC ROYAL AG (501)
MS 309 TOP GUN 309 (309)

+ 5M MR. MAGNUM BRASS (117)
MISS SNS 296/6 (296/6)
+ JDH SIR SHANK MANSO (51/7)
MISS BER 207 (207)

DAM

KR MS RED ROOSTER 545 (545)

KR MR RED ROOSTER 428 (428)
KR MS RED 358 (358)

+ MR JR ISAAC LOTTO (600)
+ KR MS. KARU MANSO 311 (311)
+ MR WINCHESTER MAGNUM 999 (999/3)
CB MS BAILEY'S FANCY 123 (123)

ONE OF OUR FAVORITE CONSIGNMENTS FROM AVILA FARM IS KR MR. RED BRASS 615, A BREEDING-AGED BULL THAT YOU WILL WANT TO LOOK AT SEVERAL TIMES ON SALE.

Being so eye-catching, this is a bull that every progressive brahman breeder needs due to the overall power, performance, and pedigree that this bull can produce for your cow herd. 615 is sired by KR Mr. Red Brass 527, who is sired by Mr. TC Royal AG, a +5M Mr. Magnum Brass 117 son. On the bottom side, 615's mother is KR Ms. Red Rooster 545, the combination of a KR Mr. Red Rooster 428 daughter out of KR Ms. Red 358. Adding further value to this herd sire, 615 ranks in the top 10% of the breed for marbling, 15% for scrotal circumference, and 30% for birth weight. If you are in the market for a great herd sire that is PROVEN, don't miss out on one of the greats from Avila Farms, KR Mr. Red Brass 615



LOT 23 - AF MISS RHINEAUX ROJA - AVILA FARMS

DOB:3/28/2022 • ABBA# 1048345 • RED • BRED COW

SIRE

CT MR ELMEAUX RHINEAUX (1/7)

+ JDH MR ELMO MANSO (309/4)
+ CT LADY RHINEAUX RAY (8/9)

(+) JDH SIR LAWFORD MANSO (616/6)
\$ JDH LADY ELLIS MANSO (178/2)
+ MR H RED RHINO 765 (765)
+ 5M MISS MARCIA (144)

DAM

LADY H WHITE GOLD ROJO (204/1)

MR H GOLD RUSH 478 (478)
+ MISS JS ROUGE 494/5 (494/5)

+ HK PASSPORT (777)
+ MISS MK 7/269 (7/269)
+ BB MR STING-RAY 10/0 (10/0)
+ MISS DIAMOND T 949 (949)

AF MISS RHINEAUX ROJA IS ONE OF WHAT WE CALL A "SHOW STOPPER"!

If you are at the sale looking to purchase great American Brahman cattle, this is one that you better listen to. Phenotypically, this is one that they don't make every day. She is so clean and upheaded out of her front one-third onto her center body. When she gets out and moves, you love her for how she can functionally fulfill her tracks every time. Rhineaux Roja is sired by CT Mr. Elmeaux Rhineaux 1/7, who was the TWO-TIME Reserve International Champion Red Bull. As you can tell from his name, 1/7 is the result of crossing the National Champion and globally influential +JDH Mr. Elmo Manso with the many-time champion and now #1 Register of Renown Cow in the breed, +CT Lady Rhineaux Ray 8/9. Recently, he sired the Overall Calf Champion Red Female at the 2022 Bluebonnet Kickoff Classic Show, CT MS SMOKIN RED ELMEAUX 50/1. The dam to this outstanding female is Lady H White Gold Rojo, sired by Mr. H Gold Rush 478 and out of the register of renowned female, +Miss JS Rouge 494/5. To top this offering off, Rhineaux Roja ranks at the top of the breed for traits such as milk, weaning weight, carcass weight, and REA. As a bonus, this female will come to the sale bred to KR Mr. Red Brass 615, also selling in the sale. You be your judge, folks, but we KNOW that this female will rise to the top. Don't miss out on AF Miss Rhineaux Roja!



LOT 24 - MORENO MS. LADY BISK IT - AVILA FARMS

DOB:1/14/2017 • ABBA# 955642 • RED • BRED COW

SIRE

+ BB BRONSON 299/3 (299/3)

+ MR. 3H X-RAY 825 (825)
+ BB MISS RED DYNASTY 146 (146/9)

ARROW J MILLMARONE 925 (925)
+ MISS 3H 290 (290)
SEH MR. LEVI MANSO 147 (147/5)
MISS JG 192 (192)

DAM

MISS V8 564/6 (564/6)

(+) JDH KARU MANSO 800 (800)
+ JJ MS WEST DIDOR 96 (96)

(+) JDH DAKOTA MANSO 599 (599)
JDH LADY REM S. MANSO (707)
+ MR. T.D. WEST 270 (270)
JJ MS RING DIDOR 636/1 (636/1)

MORENO MS. LADY BISK IT FROM AVILA FARMS IS ONE OF THE TOP CONSIGNMENTS IN THE SALE.

This female is hands down a sight to look at from the profile view. She is so deep-bodied, with the capacity and depth of body to raise top-quality show calves; when you study her pedigree, you notice that she is sired by the register of renowned and world-class bull, +BB Bronson 299/3, which everyone knows is the combination of +Mr. 3H X-Ray 825 out of +BB Miss Red Dynasty 146. On the bottom side, the mother to Bisk It is Miss V8 564/6 out of the original (+)JDH Mr. Karu Manso 800 out of the great +JJ Ms. West Didor 96. To complement this great package, Bisk It ranks in the top 4% of the breed for the \$Queen Index, 10% for marbling, 10% for yield grade, 10% for the \$Bull Index, and 10% for tenderness. This female is for you if you are a progressive breeder who preaches performance. Also, this female sells bred to AF Mr. Snow Flake or a registered Hereford bull. A pregnancy test on sale day will determine. Don't miss out on a great one, Moreno Ms. Lady Bisk It!! Special Notes: Avila Farm's does retain the right to keep a registration cert for the purpose of registering offspring from the embryos created in production.



LOT 25 - MORENO MS. LADY SENSACION - AVILA FARMS

DOB: 11/1/2015 • ABBA# 941992 • GRAY • PAIR

SIRE

JDH SIR STRATTON MANSO 823/4

+ JDH MR ELMO MANSO (309/4)
+ JDH LADY SANDY MANSO (301/7)

{ (+) JDH SIR LAW FORD MANSO (616/6)
\$ JDH LADY ELLIS MANSO (178/2)
{ (+) JDH MADISON DE MANSO (737/4)
JDH LADY EARLINE MANSO (704/6)

DAM

+ MISS V8 765/6 (765/6)

+ MR. V8 287/5 (287/5)
+ MISS V8 997/5 (997/5)

{ + MR. V8 777/4 (777/4)
+ MISS V8 611/4 (611/4)
+ MR. V8 901/4 (901/4)
+ MISS V8 653/5 (653/5)

YOU HEARD US RIGHT!!

MORENO MS. LADY SENSACION IS ONE, IF NOT THE ONLY, 3-N-1 PACKAGE OFFERED IN THE SALE! This one is sleek and clean, with so much depth, length of side, and eye appeal to combine it all into one easy package. Not only does this female catch your eye phenotypically, but she also has a breed-leading pedigree to back her up! These females from Avila Farms are stacked, folks; listen up. Sensación is sired by JDH Sir Stratton Manso 823/4, as everyone knows as the son of the iconic +JDH Mr. Elmo Manso 309/4 and out of +JDH Lady Sandy Manso 301/7. The dam to this beautiful female is +Miss V8 765/6, a register of renowned female sired by +Mr. V8 287/5 "SuperStroke" out of +Miss V8 997/5, a +Mr. V8 901/4 daughter. POWER PACKED PEDIGREE! To top this offering off, Sensación ranks in the top 10% of the breed for REA, 20% for carcass weight, and 20% for yearling weight. Notably, Moreno Ms. Lady Sensación has a heifer calf at the side sired by AF Mr. Snow Flake and is bred back to the registered Hereford bull. Come to the sale to purchase the best? We think you can't go wrong with Moreno, Ms. Lady Sensación!!

LOT 26 - AF SEXY LEGS - AVILA FARMS

DOB: 3/22/2022 • ABBA# 1052483 • GRAY • BRED COW

SIRE

KR MR HK FULLEN 531 (531)

{ KR MR FULLEN MANSO 460 (460)
HK MS. AMERICA 181 (181)

{ + MR H MADDOX MANSO 684 (684)
JTB LADY PIEDMONT 553/8 (ET) (553/8)
+ SRS RED STROKE 522 (522)
HK MS PASSPORT 698 (698)

DAM

AF FANCY SHADOW LEGS (1)

+ SRS MR CAPTAIN RED LEGS (834)
+ -GS MS MULHIM MANSO 314 (314)

{ + MR 3X MAXMILLION-AIRES6 (56/3)
+ SRS MISS CIBOLA 644 (644)
MSP MR. MULHIM MANSO 594 (594)
+ -GS MISSY DIDOR 277 (277)

AF SEXY LEGS IS JUST LIKE HER NAME! This female is so good in her type and kind, having plenty of style and performance to accompany her good looks. When you study this one on the move, you love how she can always hit her tracks, being very functional. Sexy Legs is sired by KR Mr. HK Fullen 531, a grandson of a +Mr. H Maddox Manso 684, KR Mr. Fullen Manso 460. On the bottom side, the mother to Sexy Legs is AF Fancy Shadows Legs 1, the combination of +SRS Mr. Captain Red Legs 834 and +GS Ms. Mulhim Manso 314. To make this offering more attractive, Sexy Legs ranks in the top 1/2 of the breed for weaning weight, yearling weight, yield grade, and marbling. As a bonus, this female sells bred to the Hereford bull on sale day!

IF YOU ARE IN THE MARKET TO PRODUCE TOP-QUALITY REPLACEMENT F-1 FEMALES, THIS PURCHASE CAN QUICKLY GET YOU TO THE TOP. DON'T MISS OUT, AF SEXY LEGS!



LOT 27 - AF MISS ANNITA - AVILA FARMS

DOB: 5/15/2022 • ABBA# 1058732 • GRAY • BRED COW

SIRE

AF SNOW FLAKE (5)

{ JDH MR MANSO 734/6 (734/6)
ZE LADY MADDOX COPANO 21 (21)

{ JDH MR TODD MANSO (555/1)
JDH LADY MANSO 382/5 (382/5)
+ MR H MADDOX MANSO 684 (684)
MS SS LIBERTY COPANO (140)

DAM

MORENO MS. LADY SENSACION (16/1)

{ JDH SIR STRATTON MANSO 823/4
+ MISS V8 765/6 (765/6)

{ + JDH MR ELMO MANSO (309/4)
+ JDH LADY SANDY MANSO (301/7)
+ MR. V8 287/5 (287/5)
+ MISS V8 997/5 (997/5)

JUST LIKE THE SEXY LEGS FEMALE, AF MISS ANNITA IS A YOUNG, BRED FEMALE FROM AVILA FARMS, AND BOY, DID THEY BRING SOME GREAT ONES! You will love Annita for being so gentle and having a show-stopping phenotype. Where this one rises to the top is her three-dimensional

look and appeal. When you step in behind her, you are not disappointed with how wide she is from the ground up. Not only is this female picture-perfect, but she also comes with a performance breeding pedigree. Annita is sired by AF Mr. Snow Flake, a retired show bull for Avila Farms that won many divisions at the most considerable livestock shows. Snowflake is sired by JDH Mr. Manso 734/6, who combines genetics from +Mr. H Maddox Manso 684 and (=)JDH Westin Manso 80/1. The dam to Annita is Ms. Lady Sensación, who also sells in the sale, who is sired by JDH Sir Stratton Manso 823/4 and out of +Miss V8 765/6 on the bottom side out of +Mr. V8 287/5 "SuperStroke" and +Miss V8 997/5. As a bonus, Annita ranks at the top of the breed for traits such as REA, marbling, weaning weight, and birth weight. We like this female quite a bit, but as a bonus, she sells bred to the Hereford bull come sale day. Bid confidently that these Avila Farm baby dolls are worth the money, AF Miss Annita!



LOT 28 - FF MISS WSSENCE 627/1 - MCCARTNEY CATTLE CO

DOB: 3/31/2016 • ABBA# 951619 • GRAY • BRED COW

SIRE	MR SG 85/1 (85/1)	<ul style="list-style-type: none"> MR. V8 571/6 (ET) (571/6) MS KC ESSENCE MANSO 59/6 (59/6) 	<ul style="list-style-type: none"> + MR. V8 901/4 (901/4) + MISS WLC 71 (71) + BNA THE DEACON MANSO 253 (253/0) JDH KRISTI MANSO (59)
	DAM	FF MISS RUBEN 312 (312)	<ul style="list-style-type: none"> JDH MR RUBEN MANSO (549/1) MISS WCD 759 (759)

FF MISS WSSENCE 627/1 IS A VERY COOL RETIRED SHOW FEMALE! She is cool and collective and everyone should love for her dark pigmentation on sale day. Studying her phenotypically, you love how thick this female is from the side view as well as from behind. Just a real BIG herd sire making mama cow! 627/1 has had a lasting impact on our herd here at McCartney Cattle Company, and we struggled to let this one go. The sire to 627/1 is Mr. SG 85/1, whom Ford Farms used extensively, producing females with great udders and gentle dispositions. 85/1 is sired by Mr. V8 571/6 a son of +Mr. V8 901/4 out of a daughter to +BNA The Deacon Manso 253. On the bottom side, the mother to 627/1 is FF Miss Ruben 312, the combination of JDH Mr. Ruben Manso out of Miss WCD 759. To make this offering more interesting, 627/1 ranks in the top 3% of the breed for birth weight, 15% for REA, 25% for milk, and 30% for carcass weight. Most of these McCartney Cattle Companies consignments are heavy bred, and 627/1 is no different. She sells bred 8+ months to Mr. V8 539/8, the son of +Mr. V8 380/6. Get your bidder card in high gear, folks!! Don't miss out on a stellar female, FF MS. WSSENCE 627/1!



LOT 29 - IS MS ISABELLA 218 - MCCARTNEY CATTLE CO

DOB: 5/15/2016 • ABBA# 948505 • GRAY • BRED COW

SIRE	+ IS MR KOSCIUSKO 100 (100)	<ul style="list-style-type: none"> MDS QUA ZI MOTO 652 (652/1) MDS DOC JR'S LADY 295 (295/2) 	<ul style="list-style-type: none"> MDS GAMEL SUVILLE 428 (428/1) PLB MISS DIDOR 2559 (2559) + MSP DOC HOLIDAY JR 766 (766) + MS CLB 18/7 (18/7)
	DAM	IS MAJESTIC'S ARABELLE 207 (207)	<ul style="list-style-type: none"> IS MR MAGESTIC 69/7 (69) MISS JS 620/6 (620/6)

IS MS. ISABELLA 218 IS AN IS RANCH-BRED FEMALE WHO HAS BEEN A GREAT ASSET TO OUR HERD! When we purchased 218 as a young heifer, she was halter broke and stylish!! Still, to this day, she is very gentle and docile in and out of the pen. This is one folks that any progressive program can utilize, having a powerful pedigree! She is sired by +IS Mr. Kosciusko 100, who is the son of the Marcus Shackelford bred bull, MDS Qua Zi Moto 652 out of MDS Doc Jr's Lady 295! On the bottom side, the mother to 218 is IS Majestic's Arabelle 207 out of IS Mr. Magestic 69/7 and Miss JS 620/6. As we say in a lot of footnotes, these EPD genetics make these females very valuable; 218 ranks in the top 5% of the breed for birth weight, 10% for CEM, and 25% for yield grade. This beautiful female comes to the sale 8+ months bred to Mr. V8 539/8, the herd influencer for McCartney Cattle Company, who is a son of +Mr. V8 380/6! If you come to purchase bred cows, we don't see how you can pass up these females, IS Ms. Isabella 218!



LOT 30 - MISS MCCARTNEY MADDOX 77 - MCCARTNEY CATTLE CO

DOB: 3/8/2017 • ABBA# 964386 • GRAY • BRED COW

SIRE	+ MR H MADDOX MANSO 684 (684)	<ul style="list-style-type: none"> + JDH MR. MANSO 360/1 (360/1) + LADY HERITAGE MANSO 173 (173) 	<ul style="list-style-type: none"> (+) JDH MADISON DE MANSO (737/4) = JDH LADY MANSO 30/9 F (30/9) JDH DOMINO MANSO 42 (42/4) JDH LADY MEG MANSO (176)
	DAM	MISS MCCARTNEY 111 (111)	<ul style="list-style-type: none"> JDH ROBBY MANSO (689/7) MISS KALLION 1269 (1269)

Miss McCartney Maddox 77 is a bred cow that should strike your eye as soon as you see her being so powerful in her overall design and makeup. When this one gets out on the move, you love her for how flexible she can get out and have so much ease and flex. As by her name, 77 is sired by +Mr. H Maddox 684, who everyone knows, is sired by +JDH Mr. Manso 360/1 out of the register of renowned female +Lady Heritage Manso 173! The dam to 77 is Miss McCartney 111, who is the combination of JDH Robby Manso out of Miss Kallion 1269, making this a half-sibling to Miss McCartney 93. To make this offering more interesting, 77 ranks at the top of the breed for maternal and carcass traits such as REA, milk, and weaning weight. These McCartney-bred females are so functional, and it is to note that 77 will sell 8+ months bred on sale day to Mr. V8 539/8, an own son of +Mr. V8 380/6. Come back to the sale, folks, Miss McCartney Maddox 77!



LOT 31 - MISS MCCARTNEY 93 - MCCARTNEY CATTLE CO

DOB: 6/16/2014 • ABBA# 929247 • GRAY • BRED COW

SIRE	JDH MR MANSO 851 (ET) (851)	<ul style="list-style-type: none"> JDH RANGER DE MANSO (586/6) JDH LADY MANSO 548/4 (548/4) 	<ul style="list-style-type: none"> (+) JDH MADISON DE MANSO (737/4) JDH LADY RETTA MANSO (317/5) + JDH CHARLEY'S JAZZ 946/1 (946/1) + JDH LADY MANSO 82/1 (82/1)
	DAM	MISS KALLION 1269 (1269)	<ul style="list-style-type: none"> MR. V8 924/5 (924/5) MISS KALLION 583 (583)

A straight-bred McCartney bred and branded female, Miss McCartney 93! Don't be fooled by the age on this one, folks, because she is just in her prime. This female calves on a yearly basis with no issues at all. Here at McCartney Cattle Company, 93 has produced a herd sire as well as many background production females for our ranch, making her very influential here on the ranch. 93 is sired by JDH Mr. Manso 851, who is sired by JDH Ranger De Manso out of JDH Lady Manso 548/4 on the bottom side. The mother to 93 is Miss Kallion 1269, a daughter of Mr. V8 924/5, a son of +Mr. V8 287/5 "SuperStroke" and Miss Kallion 583 on the bottom side. Making this offering more interesting, 93 ranks at the top of the breed for traits such as weaning weight, birth weight, carcass weight, and REA. To top this offering off, 93 will sell 5 months bred to Mr. V8 539/8, an own son of +Mr. V8 380/6, on sale day. Don't miss out on a great female who has a lot of life left in her, Miss McCartney 93!



LOT 32 - 6W MS SKITTLES 150 - MCCARTNEY CATTLE CO

DOB:4/29/2020 • ABBA# 1023974 • GRAY • BRED COW

SIRE

MR. V8 622/7 (622/7)

{ JDH CANNON MANSO (69/8)
MISS V8 498/7 (498/7)

{ (=)JDH JOSIAH MANSO (125/7)
JDH LADY RED BAY MANSO (874/6)
+ JDH SIR AVERY MANSO (159/7)
MISS V8 518/6 (518/6)

DAM

ANH'S ADRIANNA 21/15 (21/56)

{ SRW MR. FLYING W 829/11 (829/11)
J-P HANNA 56/12 (J-P 56/12)

{ SRW MR FLYING W 472/6 (472/6)
SRW MISS FLYING W 391/5 (391/5)
MR CROSS 36 (36)
J-P SUGARLAND 12/08 (J-P 12/08)

6W Ms. Skittles 150 is another great consignment from McCartney Cattle Company, and this one is no slouch as well, folks! When you study this one, you love her for the length of body and performance pedigree. This is another functional and productive female, just like the 146 female, 150 bred back during the tough drought in the fall. The sire to 150 is Mr. V8 622/7, who is the own son of JDH Mr. Cannon Manso out of Miss V8 498/7, a +JDH Sir Avery Manso daughter on the bottom side. The dam to 150 is Anh's Adrianna 21/15, who raised many herd sires as well as many productive females for Wedgeworth Cattle Company in south Mississippi. To top this offering off, 150 ranks in the top 10% of the breed for birth weight, 15% for CEM, and 25% for REA. As you will notice on sale day, 150 sells 8+ months bred to Mr. V8 539/8, an own son of +Mr. V8 380/6. Come to the sale to purchase the best? Don't miss out on 6W Ms. Skittles 150!



LOT 33 - 6W MS ELY MAY 146 - MCCARTNEY CATTLE CO

DOB:3/30/2020 • ABBA# 1023967 • GRAY • BRED COW

SIRE

MR. V8 724/7 (724/7)

{ + MR. V8 901/4 (901/4)
+ MISS V8 463/7 (463/7)

{ + MR. V8 189/4 (189/4)
+ MISS V8 287/3 (287/3)
+ #JADL REYTE (110)
+ MISS V8 410/6 (410/6)

DAM

CT MS ELI MANSEAUX (3/7)

{ + MR. H ELIJAH MANSO 281/2 (281/2)
+ MS SS LIBERTY 144 (144)

{ + MR H MADDOX MANSO 684 (684)
+ LADY H MATILDA MANSO (731)
+ MR. V8 901/4 (901/4)
+ JDH MISS LIBERTY MANSO (181/1)

functional and productive!! This female is sired by Mr. V8 724/7, who is the son of +Mr. V8 901/4 and out of +Miss V8 463/7 on the bottom side. The dam to 146 is CT Ms. Eli Manseaux 3/7, the combination of +Mr. H Elijah Manso 281/2 and +Ms. SS Liberty 144. What a power performance pedigree! To top this offering off, 146 ranks in the top 10% of the breed for REA, 10% for yearling weight, 15% for carcass weight, 15% for weaning weight, and 40% for \$Bull Index. We could stop here. You know how good she is, but we aren't stopping! To make this offering even more valuable, 146 will sell 8+ months bred on sale day to Mr. V8 539/8, an own son of +Mr. V8 380/6. Don't miss out on a great one, 6W Ms. Ely, May 146!



LOT 34 - SHC MISS MADDIE 274/7 - SMITH BRAHMANS

DOB:8/6/2017 • ABBA# 962093 • GRAY • BRED COW

SIRE

+ MR H MADDOX MANSO 684 (684)

{ + JDH MR. MANSO 360/1 (360/1)
+ LADY HERITAGE MANSO 173 (173)

{ (+)JDH MADISON DE MANSO (737/4)
= JDH LADY MANSO 30/9 F (30/9)
JDH DOMINO MANSO 42 (42/4)
JDH LADY MEG MANSO (176)

DAM

JDH LADY FLORROW MANSO (139/7)

{ (+) JDH SIR LIBERTY MANSO (847/5)
= JDH VESUVIAS MANSO (812/5)

{ JDH MR BRAHMAN MANSO 175 (175/5)
+ JDH LADY REMINGTON MANS (194/4)
{ (+)JDH MADISON DE MANSO (737/4)
JDH LADY CRATA MANSO (103/5)

SHC Miss Maddie 274/7 is one of the highlights of the consignments from Smith Brahmans. When you study this cow, you love her for the depth of her body and the length of her side, and she also comes packed with a powerful pedigree. 274/7 is sired by +Mr H Maddox Manso 684, sired by the register of renowned herd sire +JDH Mr. Manso 360/1, who relates to the influential (+)JDH Madison De Manso 737/4. On the bottom side, the mother to Maddox is +Lady Heritage Manso 173, the granddaughter of +JDH Mr. Union Manso 455/3. It should also be noted that +Maddox has been recognized with BOTH National & International Champion Get of Sire titles, which indicates the consistent quality that he sires. The mother to 274/7 is JDH Lady Florrow Manso, who is sired by the Vanguard Sire (+)JDH Sir Liberty Manso and out of a (+)JDH Madison De Manso daughter, =JDH Vesuvius Manso. To top this offering off, 274/7 ranks in the top 2% of the breed for marbling and 10% for yield grade. As a bonus, 274/7 sells heavy bred to Mr. 4K 911. Don't miss out on a stellar bred cow from Smith Brahmans, SHC Miss Maddie 274/7!

**PHOTO NOT
AVAILABLE**

LOT 35 - MISS GF 77 - SMITH BRAHMANS

DOB:4/7/2018 • ABBA# 993173 • GRAY • BRED COW

SIRE

JDH MR CHANEY MANSO 88/5 (88/5)

{ + JDH MR ELMO MANSO (309/4)
SNS MISS JACKIE MANSO (210/4)

{ (+)JDH SIR LAWFORD MANSO (616/6)
\$ JDH LADY ELLIS MANSO (178/2)
SNS MR BLACK JACK 21 (21/0)
\$ BAR MISS 488/8 (488/8)

DAM

MISS JS/GOODE 423/4 (423/4)

{ DF MR. SANDMAN 28/8 (28/8)
MISS V8 841/6 (841/6)

{ + JDH MR CONSTANCE MANSO (363/1)
+ JDH LADY MIRANDA MANSO (531/1)
+ JDH SIR AVERY MANSO (159/7)
MISS V8 630/5 (630/5)

Miss GF 77 is an outstanding bred cow you love for the sure POWER and PERFORMANCE she portrays. When you study this female from the rearview, you love how blown out she is having so much natural thickness. Not only does 77 come with an outstanding phenotype, but she also comes with a pedigree like no other. The sire to 77 is JDH Mr. Chaney Manso 88/5, the son of the register of renowned and iconic herd sire +JDH Mr. Elmo Manso 309/4, and out of the SNS Mr. Black Jack's daughter, SNS Miss Jackie Manso. On the bottom side, the mother to 77 is a DF Mr. Sandman 28/8 daughter and out of a +JDH Sir Avery Manso daughter, Miss V8 841/6. Making this offering even more valuable, 77 ranks in the top 1% of the breed for the \$Bull Index, 2% for the \$Queen Index, 3% for CW, 4% for WW, 4% for YW, and 10% for REA. Folks, if you are a progressive breeder who preaches EPDs, we aren't sure how you can pass up this great female. 77 sells heavy bred to Mr. SNS Ranger 281/6. Come to the sale prepared to purchase the best, Miss GF 77!



LOT 36 - MORENO MS. LADY SALMA MIA - SMITH BRAHMANS

DOB: 5/12/2020 • ABBA# 1024578 • GRAY • BRED COW

SIRE	JDH SIR STRATTON MANSO 823/4	{ + JDH MR ELMO MANSO (309/4) + JDH LADY SANDY MANSO (301/7)	{ (+) JDH SIR LAWFORD MANSO (616/6) \$ JDH LADY ELLIS MANSO (178/2) (+) JDH MADISON DE MANSO (737/4) JDH LADY EARLINE MANSO (704/6)
	DAM	MORENO MS. LADY KIKI (500/1)	{ + JDH MR KABRAM MANSO (434/8) + MORENO MS. LADY PRESUMIDA (376) + MR. V8 777/4 (777/4) + MISS B-F 201/9 (B-F 201/9)

Moreno Ms. Lady Salma Mia is a young-bred cow that everyone should find attractive on sale day. Mia is a female who is a genuine "mama cow" with traits such as docility, udder quality, and broodiness. When you study the pedigree of Mia, you won't be disappointed as she is sired by JDH Sir Stratton Manso 823/4, who is a +JDH Mr. Elmo Manso, son out of the register of a renowned daughter (+)JDH Madison De Manso daughter, +JDH Lady Sandy Manso 301/7. The dam to 926/2 is a +JDH Mr. Kabram Manso daughter, Moreno Ms. Lady Kiki 500/1, who was a many-time show winner for Moreno Ranches Inc. out of the great donor +Moreno Ms. Lady Presumida 376 cow. It is to be noted that 926/2 ranks in the top 1/2 of the breed for BW, YW, WW, docility, and yield grade. This great female will come to the sale bred to Moreno Mr. Bobby Bo. These Moreno-branded females are hard to come by, so don't miss out on the chance to purchase a top-notch DONOR, Moreno Ms. Lady Salma Mia!

PHOTO NOT AVAILABLE

LOT 37 - MISS JS/GOODE SWEETIE 289/3 - SMITH BRAHMANS

DOB: 09/04/23 • ABBA# PENDING • GRAY • SHOW HEIFER

SIRE	MORENO MR. BOBBY BO ET 111/1	{ +TTT SUVA BOB MANSO 786 +GS MS MULHIM MANSO 314	{ + CJV MR BILLY BOB MANSO 16/8 + TTT SUVA'S ECHO LADY 700 MSP MR. MULHIM MANSO 594 + -GS MISSY DIDOR 277
	DAM	MISS JS GOODE 425/4	{ DF MR. SANDMAN 28/8 MISS CIRCLE H 260 { + JDH MR CONSTANCE MANSO 363/1 + JDH LADY MIRANDA MANSO 531/1 JDH MR PARSONS MANSO 17/4 MISS V8 227/6

Miss JS/Goode Sweetie 289/3 is a haltered heifer to which every prospective showperson should pay attention! When trying to win a livestock show, the exhibitor should look for a show female with length of side, depth of body, eye appeal, and mainly that the female they select can flex off both ends of their skeleton with ease. 289/3 checks the boxes for each of the qualities of a good show heifer. The sire to 289/3 is Moreno Mr. Bobby Bo, the son of the big-time show winner +TTT Suva Bob Manso 786 and out of the +GS Ms. Mulhim Manso 314 daughter. The dam to 289/3 is Miss JS Goode 425/4, who is sired by DF Mr. Sandman 28/8 and out of her daughter JDH Mr. Parsons Manso, Miss Circle H 260. It is to be noted that Sweetie ranks at the top of the breed for traits such as milk, docility, REA, and yield grade. If you are looking for a female with whom you can run the roads and make a great donor when you are finished, Miss JS/Goode Sweetie 289/3 is the one for you!



LOT 38 - MISS JS/GOODE SPECKIE 230/2 - SMITH BRAHMANS

DOB: 12/13/22 • ABBA# PENDING • SPECKLE • OPEN HEIFER

SIRE	+CT MR ELMEAUX RHINEAUX1/7	{ + JDH MR ELMO MANSO (309/4) + CT LADY RHINEAUX RAY (8/9)	{ (+) JDH SIR LAWFORD MANSO (616/6) \$ JDH LADY ELLIS MANSO (178/2) + MR H RED RHINO 765 (765) + 5M MISS MARCIA (144)
	DAM	MISS JS/GOODE ROUGE 773/8	{ + MR WINCHESTER MAGNUM 999/3 + MS JR RED LOTTO 278 (+) JDH KARU MANSO 800 MISS V8 170/6

We love this female as she is like her name, "Miss JS/Goode Speckie 230/2," who has the spots to prove it! This is also a female who has power and mass from every angle. This female is one of the best consignments from Smith Brahms, having both phenotype and genotype to complement each other quite nicely. The sire to 230/2 is +CT Mr. Elmeaux Rhineaux 1/7, the TWO-TIME Reserve

International Champion Red Bull. As you can tell from his name, 1/7 is the result of crossing the National Champion and globally influential +JDH Mr. Elmo Manso with the many-time champion and now #1 Register of Renown Cow in the breed, +CT Lady Rhineaux Ray 8/9. On the bottom side, the dam to Speckie is Miss JS/Goode Rouge 773/8, who is sired by +TJF Mr. Smokin Gun, as everyone knows in the breed for siring many big-time show winners, as well as having a reputation overseas like none other. 773/8's mother is Miss V8 652/6, who is an own daughter of the register of renown sire (+)JDH Karu Manso 800 and out of a +Mr. V8 287/5 daughter. As you can tell, the genetics runs deep in this lineup from Smith Brahms. Don't miss this exclusive opportunity, Miss JS/Goode!



PHOTO OF SIRE

LOT 39 - MISS JS NONA 288/3 - SMITH BRAHMANS

DOB: 09/03/23 • ABBA# PENDING • RED • OPEN HEIFER

SIRE	MR. V8 299/7 (P)	{ +MR. V8 380/6 MISS V8 510/6	{ (+) JDH KARU MANSO 800 MISS V8 170/6 (=) MR. V8 332/4 + MISS V8 98/6 (P)
	DAM	MISS GENESIS WINONA 159/1	{ + MR WINCHESTER MAGNUM 999/3 MISS J&R 362 { + HK PASSPORT [777] + 5M MISS MAGNUM MOLLY [167] MR H GRIFFIN MANSO 627 HK MS VISA 585

Miss JS Nona 288/3 is an open red female that should be in high demand on sale day. These red females are hard to come by, being gentle and elegant, and they also have a stellar pedigree like this one. The sire to 288/3 is Mr. V8 299/7 (P), a polled bull owned by Zach Tappan of Tappan Cattle Company, who is a son of +Mr. V8 380/6 and out of the famous Miss V8 510/6 cow that has done exceptionally well for the V8 Ranch. The dam to 288/3 is Miss Genesis Winona 159/1, a daughter of +Mr. Winchester Magnum 999 and out of a Mr. H Griffin Manso daughter, Miss J&R 362. As you expect, this open red female charts positive in the breed for traits such as weaning weight, yearling weight, docility, and milk. Buy confidently that this is one of the best females, Miss JS Nona 288/3 from Smith Brahms!

PHOTO NOT AVAILABLE

LOT 40 - MISS JS POLLED ROUGE 298/3 - SMITH BRAHMANS

DOB: 10/12/23 • ABBA# PENDING • RED • OPEN HEIFER

SIRE MR JS POLLED ROUGE 640/6 (P)

HK POLO 757 (P)
MISS JS/ECOS ROUGE 154/0 (P)

MISS JS/ECOS ROUGE 154/0 (P)
HK MS. AMERICA 28
MR JS ROUGE 551/6
MISS JS/ECOS ROUGE 715/7 (P)

DAM DS 6/9 FAYE

MR JS/DS KING ROUGE 382/3
CC 03

+ MR WINCHESTER MAGNUM 9993
+ FCC A ROSE ISA STING 500/5
MR. TFS TUSCAN 777
MISS MK 6/569

Miss JS Polled Rouge 298/3 is another great red open female that Smith Brahmans consigned. This is a female that you also love for her elegant head and neck as well as the three-dimensional look from the rearview. The sire to 298/3 is Mr. JS Polled Rouge 640/6 (P), who is a polled herd sire that is sired by HK Polo 757 (P) and out of +BB Mr. Sting Ray 10/0 granddaughter, Miss JS/Ecos Rouge 154/0 (P). The mother to 298/3 is DS 6/9 Faye, one of the most fantastic daughters of Mr. JS/DS King Rouge to be produced. 298/3 is a female that you do not want to miss on sale day due to her value and worth, being such a great potential "mama cow" for your herd. Don't miss out, Miss JS Polled Rouge 298/3!



LOT 41 - JF MISS RED ROSE - JONES FARMS

DOB: 4/12/2023 • ABBA# 1067635 • RED • OPEN HEIFER

SIRE BRC REPUBLIC OF TEXAS 36 (36)

+ MR. V8 458/7 (458/7)
MISS V8 507/7 (507/7)

+ JDH MR ELMO MANSO (309/4)
MISS V8 100/7 (P) (100/7)
+ MR. V8 380/6 (380/6)
+ MISS V8 805/6 (805/6)

DAM MISS JS ROUGE ROSE 778/8 (778/8)

MR JS ROUGE PETERBUILT (200/1)
MISS FONTENOT 321 (321)

MR. V8 660/6 (ET) (660/6)
MISS JS ROUGE JUANITA (904/9)
+ MR BF IRON MAN 55/7 (ET) (55/7)
MISS FONTENOT 820 (820)

Republic of Texas 36, a son of +Mr. V8 458/7 "Noble" and out of a former show heifer, Miss V8 507/7, who is sired by +Mr. V8 380/6 and out of +Miss V8 805/6. On the bottom side, the mother to Red Rose is Miss JS Rouge Rose 778/9, a daughter of Mr. JS Rouge Peterbuilt and out of +Mr. BF Iron Man 55/7 daughter, Miss Fontenot 321. It is to be noted that this beautiful female ranks in the top 5% of the breed for yield grade, 10% for weaning weight, 10% for yearling weight, and 30% for carcass weight. If you come to the sale to purchase an eye-appealing baby doll female, don't miss out on this chance to take JF Miss Red Rose home!



LOT 42 - JF MISS POLLED JESEBEL (P) - JONES FARMS

DOB: 8/26/2022 • ABBA# 1059188 • GRAY • OPEN HEIFER

SIRE + M2 BRC CAPTAIN 518/1 (518/1)

+ MR. V8 191/7 (191/7)
+ MISS V8 645/6 (645/6)

+ JDH SIR AVERY MANSO (159/7)
+ MISS V8 464/6 (464/6)
MR. V8 924/5 (924/5)
+ JDH LADY PITMAN MANSO (730/3)

DAM ECC POLLED JESSICA 429/0 (P) (429/0)

MR. V8 794/7 (P) (794/7)
LMC +S POLLED MADONNA (P) (274/1)

+ MR. V8 191/7 (191/7)
MISS V8 510/6 (510/6)
LMC WFF PISTOLERO M130 (M130)
JDH LADY BOHANNON MANSO (447/6)

Have seen Captain's influence throughout many other sales, you know this is the best it gets. Also, for those that might not be familiar, Captain is a son of the Reserve International Champion and proven sire +Mr. V8 191/7 and out of the proven cow line, where every cow has been awarded a Register of Renown or Maternal Merit award. The mother to Jesebel is ECC Polled Jessica 429/0 (P), who is sired by Mr. V8 794/7 (P) and out of the great +LMC +S Polled Madonna (P) 274/1 who breeders know worldwide for being the mother of +LMC Polled Passion 55/4. To top this offering off, Polled Jesebel (P) ranks in the top 2% of the breed for REA, 10% for carcass weight, 15% for yearling weight, and 20% for weaning weight. Come back to the sale folks to purchase a female who is POLLED, POWERFUL, and PRETTY, JF Miss Polled Jesebel (P).



LOT 43 - MISS TC CISSI MANSO - KOLT HENDERSON

DOB: 5/19/2019 • ABBA# 1008561 • GRAY • PAIR

SIRE TC MR ASH MANSO (8/16)

+ #MR. CC CAPITAL GAINS 77/7
TC LADY STAR MANSO (4/8)

(+) JDH SIR LIBERTY MANSO (847/5)
JDH LADY MANSO 357/3 (357/3)
VF ROLL THE DICE 74 (74)
WR DORA STAR 37 (37)

DAM MISS TC IZZI MANSO (9/15)

+ JDH MARTIN MANSO (879/3)
TC'S GIGET 17/2 (17/2)

(+) JDH MR. MANSO 449/1 (449/1)
JDH LADY JOCKO MANSO (425/2)
+ MR. V8 901/4 (901/4)
MISS V8 245/4 (245/4)

There aren't many of these cow/calf pairs in the sale, folks, but our ones are DANG good!! Check out Miss TC Cissi Manso, a consignment from Kolt Henderson. This is a cow that everyone is sure to catch on to, being so easy to handle and being one of the top lots consigned to the sale. Phenotypically, you love this female for how much pure power and dimension she has from the side profile. When you step in behind her, you aren't disappointed with how much width she has from the ground up. Looking at her pedigree, she is sired by TC Mr. Ash Manso 8/16, who combines genetics being sired by +# Mr. CC Capital Gains 77/7 and out of TC Lady Star Manso on the bottom side. The dam to Cissi is a +JDH Martin Manso daughter, Miss TC Izzi Manso. This female ranks in the top 1/2 of the breed, making this offering even more unique for docility, REA, and tenderness. We aren't finished yet, folks! As an added coupon, Cissi sells with a heifer calf at side sired by Mr. KA-Wai 205 and sells Ai'ed back to Mr. V8 48/8 "Elvis." Folks, this should be a top highlight in the sale. Don't miss out on a tremendous possible 3-n-1 package!



LOT 44 -BH-MS. CHARLOTTE (P) - KOLT HENDERSON

DOB:4/12/2023 • ABBA# 1063330 • GRAY • OPEN HEIFER

SIRE MR US POLLED NEXXT 747/0 (747/0) { MR US POLLED DIDOR 661/7 (S)
MISS KALLION 653 (P) (653)

{ (+) JJ DIDOR CRATA 389 (389)
MS US POLLED MESA 369/4 (369/4)
JME US LEXOR MANO 71 (P) (71)
MISS KALLION 1641 (1641)

DAM RX MISS ELLIE KARUZER 92/0 (92/0) { + MR. V8 279/7 (P) (279/7)
MISS SNS 493/8 (493/8)

{ + JDH MR ELMO MANO (309/4)
MISS V8 510/6 (510/6)
{ (+) JDH KARU MANO 800 (800)
MS RB 253/2 (253/2)

One of the great green broke show females in the sale is BH-MS. Charlotte, a POLLED female with great potential. When looking for a show female, you should want an extra feminine, long, level out of her hip, and easy to move female. Charlotte defines this as a great show heifer! Not only does she come with a phenotype that can hang banners, but she also comes packed with a stellar pedigree. She is sired by Mr. US Polled Nexxt 747/0 and out of Miss Kallion 653 (P). On the bottom side, the mother to Charlotte is RX Miss Ellie Karuzer92/0 who is sired by +Mr. V8 279/7, as everyone knows, is one of the greatest POLLED bulls in the Brahman breed. The mother to 92/0 is Miss SNS 493/8, an own daughter of (+)JDH Karu Manso 800 and out of Miss RB 253/2. To top this offering off, Charlotte ranks in the top 1/2 of the breed for milk, REA, carcass weight, and marbling. If you come to the sale to purchase a female that can win many shows and turn out to be your next top DONOR, don't miss out on one of the greats, BH-MS. Charlotte (P)!!



LOT 45 - CHARLIE (S) - KOLT HENDERSON

DOB:12/1/2022 • ABBA# 1062407 • GRAY • SHOW BULL

SIRE MR. V8 739/7 (739/7) { + JDH MR ELMO MANO (309/4)
MISS V8 100/7 (P) (100/7)

{ (+) JDH SIR LAWFOED MANO (616/6)
\$ JDH LADY ELLIS MANO (178/2)
MR. V8 736/5 (736/5)
MISS V8 510/6 (510/6)

DAM WBR AGRIPPINA MINOR V8 (P) (89) { MS HM ESTOS DOC HOLIDAY (P) (314)
MAJESTIC 224 (224)

{ RBC MR. POLLED ESTO (P) (581)
MS. BAR H 36/1 (36/1)
{ KF MR MAJESTIC SUCCESS (93)
MS CIRCLE F 21/00 (21/00)

As you read in other footnotes, we don't accept many bulls for this sale, but the ones we have are EXTRA special!! Charlie is a scurred bull that any first-time junior showman would love to have. He is gentle as a puppy dog getting in your pocket when you have a feed bucket. He is sired by Mr. V8 739/7 "Chivarly" who is one of the few brothers to +Mr. V8 458/7 "Noble", being sired by +JDH Mr. Elmo Manso and out of +Miss V8 100/7 (P)!! If you study the brahman breed, you will notice that this pedigree is the best you will get! The mother to Charlie is WBR Agrippina Minor V8 (P), who combines genetics from Rocking B Cattle and K Bar Farms. Making Charlie even more valuable to commercial breeders, he ranks in the top 1/2 of the breed for traits such as weaning weight, carcass weight, yearling weight, and scrotal circumference. Are you looking for a show bull or a potential herd sire prospect? Don't miss out on this great one, Charlie (S) from Kolt Henderson, as he checks the boxes for POWER, PERFORMANCE, and DOCILITY!



LOT 46 - RS MISS LULU - J&D CATTLE

DOB:12/22/2019 • ABBA# 1015841 • GRAY • PAIR

SIRE 4N MR. 150 (150) { MR H GOLD RUSH 478 (478)
RLB MISS 277 (277)

{ + HK PASSPORT (777)
+ MISS MK 7/269 (7/269)
+ JDH MR FUSIG MANO (226/1)
RLB MISS 251 (251)

DAM MISS HT 148 (148) { JDH FOREST MANO (735/6)
#JQ.JVS. - CARLOTA (882/7)

{ (+) JDH SIR MARRI MANO (557/4)
JDH ANATOLA MANO (876/5)
{ (JQJ.- VERACRUZANO) ((6559))
{ (JQJ.- DINAMICA) ((2949))

Miss Lulu is a beautiful red female who is just gorgeous!! This one comes to mind when we think about a mama cow maker. When you study the overall build of this one, you can't help but like how much bone and capacity she carries while still being able to get out and stride with ease. Studying her pedigree, Lulu is sired by 4N Mr. 150, who is a direct son of Mr. H Gold Rush 478, a +HK Passport 777 son, out of RLB Miss 277 on the bottom side, which is a +JDH Mr. Fusig Manso daughter. The mother to Lulu is Miss HT 148, who is sired by JDH Forest Manso, who, as everyone knows, is a (+)JDH Sir Marri Manso son out of JDH Anatola Manso. Furthermore, adding value to this incredible female, she ranks in the top 1/2 of the breed for marbling, fat thickness, calving ease, milk, and birth weight. It is to be noted that RS Miss Lulu sells with a heifer calf at side sired by Mr. HF 2/19 (PP) and also sells bred back 60 days the same way. If you are in the market for these 3-n-1 cow/calf pairs, you had better study your lesson on one of the best, RS Miss Lulu from J&D Cattle Company!



LOT 47 - JDC MRS. PEARLINA 202 (P) - J&D CATTLE

DOB:2/28/2022 • ABBA# 1059159 • GRAY • BRED COW

SIRE MR HF 2/19 (PP) (2/19) { MR HF 9/16 (P) (9/16)
MS HF 14/16 (P) (14/16)

{ MR. HF 12/13 (P) (12/13)
MS HF 06/10 (06/10)
MR. HF 12/13 (P) (12/13)
HSR ESTRELLA II'S 706/05 (706/05)

DAM MISS B-F 23/8 (B-F 23/8) { JDH MR MANO 258/4 (258/4)
MISS V8 394/6 (394/6)

{ JDH RANGER DE MANO (586/6)
+ JDH LADY MANO 588/1 (588/1)
JDH MR. MANO 935/2 (935/2)
MISS V8 101/6 (101/6)

JDC Mrs. Pearlina 202 (P) is a POLLED female who checks all of the boxes for docility, functionality and also comes with a breed-leading pedigree. When you study Pearlina from a standstill, you love her depth of body, spring of rib, and levelness across her top. Studying her pedigree, she is sired by Mr. HF 2/19 (PP), who is a Howe Farms branded bull that has done great things for J&D Cattle Company over the years. 2/19 is sired by Mr. HF 9/16 (P) and out of Ms. HF 14/16 on the bottom side. The mother to Pearlina is Miss B-F 23/8, who is sired by JDH Mr. Manso 258/4 and out of Miss V8 394/6, a JDH Mr. Manso 935/2 daughter. To top this offering off, Pearlina ranks in the top 35% of the breed for birth weight and 25% for yield grade. As an added note, Pearlina comes to the sale bred to HMC Polled 83/1 (P). If you are having trouble deciding, mark down JDC Mrs. Pearlina 202 (P) as a must-have on sale day!!



LOT 48 - DOUBLE DUTCHESS (S) - NKL RANCH

DOB: 9/20/2020 • ABBA# 1029679 • GRAY • PAIR

SIRE	RBC MR. POLLED SHERMAN (P) (626)	JME MR. ESTO 28 (P) (28/8)	{	SUGARLANDS ESTO 225 (P) (730/7)
		JDH LADY GAGNON MANSO (341/1)		JME LADY ROLEX EMPEROR (192/2)
DAM	MISS KALLION 987 (987)	MR US POLLED WOODSTOCK 411/5 (P)	{	JDH SIR DUGAN MANSO (974)
		MISS KALLION 669 (669)		JDH LADY REEA MANSO (179/5)
				JDH SIR CARMICHAEL MANSO (223/7)
				MS US THELMA PLD MANSO 251 (P) (251/2)
				MR KALLION 1352 (1352)
				MISS KALLION 323 (323)

Talk about a scurred-bred female from NKL Ranch! Double Dutchess (S) is one that you love for her superiority and capabilities to exceed any expectations. When you study her build, you can't help but like that she is so extended out of her front one-third, tying in very well right behind her hump. On the profile, she lights out one of the best consignments from NKL Ranch. Studying her genetically, you see she is sired by the polled sire RBC Mr. Polled Sherman (P), the product of JME Mr. Esto 28 (P), and the J.D. Hudgins branded female, JDH Lady Gagnon Manso 341/1. On the bottom side, the dam to Dutchess is Miss Kallion 987, being sired by the one and only herd sire for Kallion Ranch, Mr. US Polled Woodstock 411/5. As you look at the performance data on this female, it is no surprise that she ranks in the top 15% of the breed for marbling and 20% for birth weight. If you come to the sale to purchase a good, scurred female that has the potential to make POLLED babies, don't pass up Dutchess! As a bonus, Dutchess comes to the sale bred 7 months to Comacho (P) 119.



LOT 49 - NKL FERN - NKL RANCH

DOB: 2/10/2022 • ABBA# 1061240 • GRAY • BRED COW

SIRE	RBC MR. POLLED SHERMAN (P) (626)	JME MR. ESTO 28 (P) (28/8)	{	SUGARLANDS ESTO 225 (P) (730/7)
		JDH LADY GAGNON MANSO (341/1)		JME LADY ROLEX EMPEROR (192/2)
DAM	MISS KALLION 987 (987)	MR US POLLED WOODSTOCK 411/5 (P)	{	JDH SIR DUGAN MANSO (974)
		MISS KALLION 669 (669)		JDH LADY REEA MANSO (179/5)
				JDH SIR CARMICHAEL MANSO (223/7)
				MS US THELMA PLD MANSO 251 (P) (251/2)
				MR KALLION 1352 (1352)
				MISS KALLION 323 (323)

NKL Fern is a super cool female that everyone is sure to love! When you study her phenotypically, you notice that she is soggy-made, big-boned, and super elegant on the profile. As you study her pedigree, you see that she is a full sister to Double Dutchess (S), also selling in the sale. As we told you earlier, Fern is sired by RBC Mr. Polled Sherman (P), who is sired by JME Mr. Esto 28 (P) and out of the J.D. Hudgins branded female JDH Lady Gagnon Manso 341/1. As you study the mother to Fern, she is a long and productive female who raises a calf every year for NKL Ranch, Miss Kallion 987, the product of Mr. US Polled Woodstock on the top side. The performance-oriented information on this female is quite interesting, as she ranks in the top 15% of the breed for marbling and the top 20% for birth weight. If you are at the sale and want to buy top-quality bred females, mark NKL Fern as a must-have!! As a bonus, NKL Fern comes to the sale bred 4 months to Comacho (P) 119.



LOT 50 - NKL VIOLET (P) - NKL RANCH

DOB: 12/16/2021 • ABBA# 1061239 • GRAY • EXPOSED COW

SIRE	RBC MR. POLLED SHERMAN (P) (626)	JME MR. ESTO 28 (P) (28/8)	{	SUGARLANDS ESTO 225 (P) (730/7)
		JDH LADY GAGNON MANSO (341/1)		JME LADY ROLEX EMPEROR (192/2)
DAM	MISS KALLION 1/3 (1/3)	MR KALLION WHISKEY 1534 (1534)	{	JDH SIR DUGAN MANSO (974)
		MISS KALLION 827 (827)		JDH LADY REEA MANSO (179/5)
				MR MENDEL DE KALLION 302 (302)
				JDH LADY YANCEY MANSO (558/6)
				MR KALLION 1517 (1517)
				+ MISS V8 228/6 (228/6)

NKL Violet (P) is another excellent female from NKL Ranch! Violet is bold from the side view, and when you step in behind her, you are still just amazed at how three-dimensional she is. Studying her pedigree, you notice she is a 1/2 sib to both Dutchess and Fern, both selling in the sale. Violet is sired by RBC Mr. Polled Sherman (P), who is out of the performance-oriented sire JME Mr. Esto 28 (P) out of the J.D. Hudgins branded female JDH Lady Gagnon Manso 341/1. On the bottom side, the mother to Violet is Miss Kallion 1/3, a female who has had a calf consecutively for the past three years since being a two-year-old. 1/3 is sired by Mr. Kallion Whiskey 1534 and out of Miss Kallion 827. As you study her performance, you notice that she ranks in the top 25% of the breed for REA, 35% for weaning weight, and 50% for carcass weight. The Garcia family knows how to raise these females, and Violet is the proof in the pudding! Don't miss out on a stellar female, NKL Violet (P)!! This female sells as exposed to Comacho (P) 119.



LOT 51 - MISS SAMANTHA BAKER 71 - BAKER BRAHMAN RANCH

DOB: 6/26/2023 • ABBA# 1069605 • GRAY • OPEN HEIFER

SIRE	JDH NEPHEW MANSO 556/9 (556/9)	JDH MR OTIS MANSO 55/9 (55/9)	{	(+) JDH WOODSON DE MANSO (206/7)
		JDH MISS JEAN MANSO 515/8		JDH MISS ROSALEE MANSO (364/7)
DAM	TRIPLE H MISS MARIAN 87/0 (87/0)	MR. V8 48/8 (48/8)	{	JDH BECKTON DE MANSO (490/7)
		MISS V8 698/7 (698/7)		JDH LADY ELMORE MANSO (897/6)
				+ MR. V8 458/7 (458/7)
				+ MISS V8 137/7 (137/7)
				+ JDH SIR AVERY MANSO (159/7)
				MISS V8 387/6 (387/6)

Miss Samantha Baker 71, is an open female who blows your shoes off! She is an extended female that exceeds the expectations of a DONOR quality female. You can't help but be attracted to the profile as she is so sleek in her front one-third and on into her center body. Studying the pedigree, you notice that this female is 1/2 sibs to Shelia Baker, also selling in the sale, being sired by JDH Nephew Manso 556/9, an own son of JDH Mr. Otis Manso, who is a son of (+)JDH Woodson De Manso, and on the bottom side being out of JDH Miss Jean Manso 515/8, a JDH Beckton De Manso daughter. The dam to Samantha Baker is Triple H Miss Marian 87/0, who is sired by Mr. V8 48/8 "Elvis," who recently sired the Reserve International Champion Female at the HLSR. "Elvis" is the success story sired by +Mr V8 458/7 "Noble" and out of +Miss V8 137/7. The dam to 87/0 is Miss V8 698/7, a +JDH Sir Avery Manso daughter, and out of Miss V8 387/6 on the bottom. A power-packed pedigree like this gets us excited!! To top this offering off, Samantha Baker ranks in the top 5% of the breed for yield grade, 20% for carcass weight, and 25% for weaning weight. Don't miss this opportunity, Miss Samantha Baker 71!!



LOT 52 - MISS GRETCHEN BAKER 75 - BAKER BRAHMAN RANCH

DOB: 10/30/2023 • ABBA# 1069809 • GRAY • SHOW HEIFER

SIRE	JDH NEPHEW MANSO 556/9 (556/9)	JDH MR OTIS MANSO 55/9 (55/9)	{	(+) JDH WOODSON DE MANSO (206/7)
		JDH MISS JEAN MANSO 515/8		JDH MISS ROSALEE MANSO (364/7)
DAM	3S MISS RED ELANIA 100 (100)	TTT MR SUVA VERNON 285 (285)	{	+ MR MK VERNON 349/1 (349/1)
		MISS MJ SHEENA 141 (141)		+ TTT LDY MILLIONAIRE SUV (961)
				MK ROJO VERNON 1/352 (1/352)
				MISS SOPHIE DIAMOND T (32)

Miss Gretchen Baker 75 is a gentle green broke potential show prospect offered to you from Baker Brahman! This super elegant female is everything a junior should look for in a show calf. She is extended out of her front one-third and on into her center body, but when you step in behind the cattle, a person is satisfied with how three-dimensional she is. Gretchen Baker is sired by JDH Nephew Manso 556/9, an own son of JDH Mr. Otis Manso, who is a son of (+)JDH Woodson De Manso, and on the bottom side being out of JDH Miss Jean Manso 515/8, a JDH Beckton De Manso daughter. Studying the bottom side, the mother to Gretchen Baker is 3S Miss Red Elania 100, the combination of TTT Mr. Suva Vernon 285 and Miss MJ Sheena 141. Unsurprisingly, this female is performance-oriented, ranking in the top 5% of the breed for yield grade, 15% for milking ability, and 25% for marbling. Come to the sale to purchase an exclusive show heifer? Take this female home and finish her out, as this one has great potential! Don't miss out, Miss Gretchen Baker 75!!



LOT 53 - MISS SHEILA BAKER 60 - BAKER BRAHMAN RANCH

DOB: 5/1/2023 • ABBA# 1066780 • GRAY • OPEN HEIFER

SIRE	JDH NEPHEW MANSO 556/9 (556/9)	JDH MR OTIS MANSO 55/9 (55/9)	{	(+) JDH WOODSON DE MANSO (206/7)
		JDH MISS JEAN MANSO 515/8		JDH MISS ROSALEE MANSO (364/7)
DAM	BRC POLLED CARLISLE 108 (S) (108)	MR. V8 596/7 (S) (596/7)	{	MR. V8 139/7 (P) (139/7)
		MISS V8 676/8 (676/8)		+ MISS V8 464/6 (464/6)
				+ MR. V8 287/5 (287/5)
				+ JDH LADY JENNESSA MANSO (347/3)

Sheila is an open female who needs your attention! If you are looking for performance-oriented cattle, make sure to mark these Baker females down as a must-have. Sheila is a female that you love for her overall power and performance. When you get her on the move, she lights out as she makes her tracks every time. Studying her pedigree, Sheila Baker is sired by JDH Nephew Manso 556/9, being an own son of JDH Mr. Otis Manso, a son of (+) JDH Woodson De Manso, and on the bottom side being out of JDH Miss Jean Manso 515/8, a JDH Beckton De Manso daughter. The dam to Sheila is BRC Polled Carlisle 108 (S), which is sired by the highest-performing bull in the 2014 V8 Ranch calf crop, Mr. V8 596/7 (S). For those who follow the Brahman breed, 596/7 is sired by Mr. V8 139/7 (P) and out of the International Champion and World Brahman Congress Champion, +Miss V8 464/6. On the bottom side of 108's pedigree, you see she is out of an own daughter of +Mr. V8 287/5, as everyone knows as "Superstroke." She is oozing with quality and performance as she ranks in the top 5% of the breed for yield grade and 25% for weaning weight. Looking for a DONOR female with tons of potential? Don't miss out on this opportunity!



LOT 54 - MS. ROSE GG 6 - DOYLE AND PATRICIA T. GIVENS

DOB: 11/23/2022 • ABBA# 1055038 • RED • OPEN HEIFER

SIRE	MR. V8 567/8 (567/8)	+ MR. V8 380/6 (380/6)	{	(+) JDH KARU MANSO 800 (800)
		+ MISS V8 138/7 (138/7)		MISS V8 170/6 (170/6)
DAM	MISS ZERO 11 (11)	MR ZERO 858 (858)	{	+ MR. V8 287/5 (287/5)
		D BAR MISS 990/1 (990/1)		+ JDH MS WATER MANSO (239)
				JDH SIR JULIUS MANSO (65/7)
				MISS ZERO 805 (805)
				MR. V8 948/6 (948/6)
				SCD MISS DIDOR ESTO 637 (637/1)

Ms. Rose GG 6 is from first-time consignors Doyle and Patricia Givens, and it's no shock that they have brought their BEST!! Rose is a beautiful female that you can't help but like due to her overall style and performance. On the standstill, this female is one of the best! Studying her pedigree, you notice that she is sired by Mr. V8 567/8, who is a leading herd sire for Janie and Marty Tripp of Brookhaven, MS, coming straight from the V8 Ranch. 567/8 is sired by +Mr. V8 380/6, as everyone knows as "The Machine," and out of +Miss V8 138/7, who combines the genetic lines of +Mr V8 287/5 "SuperStroke" and +JDH Ms. Water Manso on the bottom side. The dam to Rose is Miss Zero 11, a BEEF-type mama cow maker that charts positive for traits such as milk, docility, and calving ease. To top this offering off, Rose ranks in the top 20% of the breed for REA, 25% for milk, and 35% for \$Bull Index. These open females from Doyle and Patricia Givens are some of the best, being docile and easy to handle! Take advantage of a great female, Ms. Rose GG 6!!



LOT 55 - MS. FRIEDA GG 5 - DOYLE AND PATRICIA T. GIVENS

DOB: 12/6/2022 • ABBA# 1055039 • GRAY • OPEN HEIFER

SIRE	MR. V8 567/8 (567/8)	+ MR. V8 380/6 (380/6)	{	(+) JDH KARU MANSO 800 (800)
		+ MISS V8 138/7 (138/7)		MISS V8 170/6 (170/6)
DAM	MISS MTF GEISEL 7 (7)	MR. V8 274/7 (274/7)	{	+ MR. V8 287/5 (287/5)
		MISS V8 538/8 (538/8)		+ JDH MS WATER MANSO (239)
				MR. V8 354/6 (354/6)
				+ MISS V8 58/6 (58/6)
				+ MR. V8 458/7 (458/7)
				MISS V8 99/7 (99/7)

Ms. Frieda GG 5 is another open female that everyone should consider! She is a long-bodied, deep-ribbed, and all-around solid female. When you get her on the move, you notice she is highly flexible on both ends of her skeleton. Studying her pedigree, she is also sired by Mr. V8 567/8, who is sired by +Mr. V8 380/6, as everyone knows as "The Machine," and out of +Miss V8 138/7, who combines the genetic lines of +Mr V8 287/5 "SuperStroke" and +JDH Ms. Water Manso on the bottom side. The mother to Frieda is Miss MTF Giesel 7, who also combines a stellar pedigree being sired by Mr. V8 274/7 "George" and out of Miss V8 538/8 an own daughter of +Mr. V8 458/7, as everyone knows him as "Noble." To make this offering more interesting, Frieda ranks in the top 10% of the breed for carcass weight, 15% for REA, 15% for \$Bull Index, and 15% for frame score. These herd-producing females are just the right kind if you are in the market to buy some background females! Take advantage of a great one, Ms. Frieda GG 5!!

PHOTO NOT AVAILABLE

LOT 56 - MS. FOXEY GG 8 (P) - DOYLE AND PATRICIA T. GIVENS

DOB: 3/25/2023 • ABBA# 1066295 • RED • OPEN HEIFER

SIRE BAR LLL MR. LADNER 269/0 (269/0)

MR. BAR LLL HAVOC 222/7 (222/7)

BAR LLL MISS PIPER 193/4 (193/4)

TO'S RED ZONE 99/9 (99/9)

BAR LLL MISS LORETTA 182 (182/2)

MR BAR LLL RENEGADE 159 (159/0)

MS. BAR LLL SABRINA 84/1 (84/1)

DAM G2L'S MISS IRIS (P) (006)

KF MR POLLED TOMAS 22 (P) (KF 222)

CA MS ABBY (106/8)

RBC MR POLLED TOMAS (P) (575)

RBC MS POLLED LADY 488 (488)

MR BAR LLL 189/4 (189/4)

MISS B-F 298/2 (B-F 298/2)

Ms. Foxy GG 8 (P) is a polled female that prospective juniors should look at if they are looking for the next show heifer to hang banners with! Foxy is as sweet as they come, having that ultra-beautiful color to her. Studying her phenotypically, you can't build one much better! She is still smooth in her lines and makeup and can get out and travel with ease. When you look at her pedigree, she is sired by BAR LLL Mr. Ladner 269/0, who is sired by Mr. BAR LLL Havoc 222/7, and out of BAR LLL Miss Piper 193/4 on the bottom side. The mother to Foxy comes from the Luckel Family out of Richton, MS, G2L's Miss Iris (P), who is sired by KF Mr. Polled Tomas 22 (P) and out of CA Miss ABBY. Talk about a stellar female folk that is sure to add value! To make this investment even more attractive, Foxy ranks at the top of the breed for traits such as milk, docility, carcass weight, growth, and maternal characteristics. Study your lesson here, folks! Opportunities to purchase red females such as this only come around once in a while! Make sure to take advantage of Ms. Foxy GG 8 (P); mark her as a must-have!



LOT 57 - RAC - 54 (S) - RICKY CULPEPPER

DOB: 4/25/2022 • ABBA# 1069349 • GRAY • OPEN HEIFER

SIRE MR HAYDEN LEE FITZ 193/4 (193/4)

MR. V8 359/6 (359/6)

JDH MS MADISON MANSO (245/4)

+ MR. V8 846/5 (846/5)

+ MISS V8 614/5 (614/5)

(+) JDH SIR LAWFORD MANSO (616/6)

JDH LADY JANI MANSO (939/3)

DAM MISS 73-7 (73-7)

CCS MR STROKE KARU 303/2

MISS 26-4 (26-4)

CCS MR STROKE (295/8)

CCS MS. REM MARC 256/7 (256/7)

MR. JS 892/8 (892/8)

JDH LADY MANSO 850/5 (850/5)

RAC 54 (S) is a scurred female from Ricky Culpepper that everyone should love! Studying this female phenotypically, she is outstanding in her overall makeup, having a ton of three-dimensional shape about her from the ground up. The sire to 54 is Mr. Hayden Lee Fitz 193/4, the son of Mr. V8 359/6, the combination of +Mr. V8 846/5 and out of +Miss V8 614/5 on the bottom. To top this offering off, 54 charts positive in the breed for traits such as milk, weaning weight, yearling weight, REA, and marbling. Don't miss out on a great open female, RAC-54 (S).



LOT 58 - RAC - 55 (S) - RICKY CULPEPPER

DOB: 4/18/2023 • ABBA# 1069350 • GRAY • OPEN HEIFER

SIRE MR HAYDEN LEE FITZ 193/4 (193/4)

MR. V8 359/6 (359/6)

JDH MS MADISON MANSO (245/4)

+ MR. V8 846/5 (846/5)

+ MISS V8 614/5 (614/5)

(+) JDH SIR LAWFORD MANSO (616/6)

JDH LADY JANI MANSO (939/3)

DAM RAC-5 (23)

MR HAYDEN LEE FITZ 193/4 (193/4)

MISS B-F 83/6 (83/6)

MR. V8 359/6 (359/6)

JDH MS MADISON MANSO (245/4)

JDH MR PARSONS MANSO (17/4)

JDH LADY ELSIE MANSO (818/6)

RAC 55 (S) is another great scurred female you love for her body length, depth, and power! When this one gets out and moves, you love how she flexes off both ends of her skeleton. The sire to 55 is Mr. Hayden Lee Fitz 193/4, the son of Mr. V8 359/6, the combination of +Mr. V8 846/5 and out of +Miss V8 614/5 on the bottom. 55 ranks in the top 5% of the breed for yield grade, 25% for birth weight, 40% for REA, and 45% for milk. Don't miss out on another great open female from Ricky Culpepper, RAC-55!



LOT 59 - RAC-31 - RICKY CULPEPPER

DOB: 1/13/2023 • ABBA# 1062382 • GRAY • OPEN HEIFER

SIRE MR HAYDEN LEE FITZ 193/4 (193/4)

MR. V8 359/6 (359/6)

JDH MS MADISON MANSO (245/4)

+ MR. V8 846/5 (846/5)

+ MISS V8 614/5 (614/5)

(+) JDH SIR LAWFORD MANSO (616/6)

JDH LADY JANI MANSO (939/3)

DAM MISS 75-7 (75-7)

CCS MR STROKE KARU 303/2

MISS ROBIN 18-2 (18-2)

CCS MR STROKE (295/8)

CCS MS. REM MARC 256/7 (256/7)

MR. JS 892/8 (892/8)

MISS TARA 11/0 (11-0)

RAC-31 is a female that every commercial cattleman can utilize. When you study this female, you love her for her phenotype as she is so extended out of her front one-third on into her center body being so feminine. 31 is sired by Mr. Hayden Lee Fitz 193/4, who is the son of Mr. V8 359/6, who is the combination of +Mr. V8 846/5 and out of +Miss V8 614/5 on the bottom. The mother to 31 is Miss 75/7, who is sired by CCS Mr. Stroke Karu 303/2, and out of Miss Robin 18/2 on the bottom. Making this offering more exciting, 31 ranks in the top 1/2 of the breed for birth weight, milk, carcass weight, and REA. Come to the sale to buy the best RAC-31!



LOT 60 - RAC-32 - RICKY CULPEPPER

DOB: 12/21/2022 • ABBA# 1062385 • GRAY • OPEN HEIFER

SIRE	MR HAYDEN LEE FITZ 193/4 (193/4)	<ul style="list-style-type: none"> MR. V8 359/6 (359/6) JDH MS MADISON MANSO (245/4) 	<ul style="list-style-type: none"> + MR. V8 846/5 (846/5) + MISS V8 614/5 (614/5) (+) JDH SIR LAWFORD MANSO (616/6) JDH LADY JANI MANSO (939/3)

RAC-32 is a deep, soggy female that should be a sale day favorite! These Ricky Culpepper open females are excellent in their type and kind. When you study this one from the profile, you love how attractive she is, being so complete, and having such a firm topline. 32 is sired by Mr. Hayden Lee Fitz 193/4, the son of Mr. V8 359/6, the combination of +Mr. V8 846/5 and out of +Miss V8 614/5 on the bottom. The dam to 32 is Miss X 62 "Polled Pretty," a combination of MDS Moto Meliton 442 out of Miss X 11, a Mr. B-F 32/8 daughter. To top this offering off, 32 ranks in the top 1/2 of the breed for birth weight, calving ease, docility, yield grade, and marbling. If you come to the sale to assemble a set of elite females, don't miss out on this headliner, RAC-32!



LOT 61 - RAC-22 - RICKY CULPEPPER

DOB: 12/5/2022 • ABBA# 1062384 • GRAY • OPEN HEIFER

SIRE	MR HAYDEN LEE FITZ 193/4 (193/4)	<ul style="list-style-type: none"> MR. V8 359/6 (359/6) JDH MS MADISON MANSO (245/4) 	<ul style="list-style-type: none"> + MR. V8 846/5 (846/5) + MISS V8 614/5 (614/5) (+) JDH SIR LAWFORD MANSO (616/6) JDH LADY JANI MANSO (939/3)

We are staying with the good ones, and RAC-22 is one that you will want to take advantage of! 22 is as stylish and classy as it gets from the standstill. When this female gets on the move, she lights out one of the best-moving females in the group. The sire to 22 is Mr. Hayden Lee Fitz 193/4, the son of Mr. V8 359/6, the combination of +Mr. V8 846/5 and out of +Miss V8 614/5 on the bottom. The mother to 22 is Miss X 270, who combines genetics from Bennett Farms, J.D. Hudgins Ranch, and Broadhead Cattle Company. To top this offering off, 22 ranks in the top 30% of the breed for birth weight, 40% for REA, and 45% for milk. Come to the sale ready and eager to purchase these great open females from Ricky Culpepper! Bid with confidence, RAC-22!



PHOTO OF SIRE

LOT 62 - TILLY - RODNEY TANNER

DOB: 8/10/2022 • ABBA# 1055551 • GRAY • OPEN HEIFER

SIRE	TRIPLE H SIR MAXIMUS 7/1 (7/1)	<ul style="list-style-type: none"> MR. V8 336/7 (336/7) MISS V8 913/7 (913/7) 	<ul style="list-style-type: none"> + MR. V8 380/6 (380/6) MISS V8 782/6 (782/6) + MR. V8 380/6 (380/6) MISS V8 178/7 (178/7)

Tilly 2/2 is an open female that you will love at first sight. When you study this female from a production standpoint, she is elegantly superior in her overall build and performance. Studying her pedigree, Tilly is sired by Triple H Maximus 7/1, a grandson of the iconic breed leader, +Mr. V8 380/6, and out of Miss V8 913/7 on the bottom side, also a +Mr. V8 380/6 daughter. The mother to Tilly is Ms. SB 453, a JDH Mr. Rainbow Manso granddaughter on the top side, and a (+)JDH Sir Lawford Manso daughter on the bottom. To top this offering off, Tilly ranks in the top 25% of the breed for REA, 30% for carcass weight, and 35% for the \$Bull Index. If you visit the sale to purchase open females, mark Tilly 2/2 as a must-have.



LOT 63 - DIXIE GIRL - RODNEY TANNER

DOB: 5/28/2021 • ABBA# 1039766 • GRAY • BRED COW

SIRE	D7 MR BOOMER (93)	<ul style="list-style-type: none"> + MR. V8 670/6 (ET) (670/6) CT MS SHADOW MANSEAU 76 (80/5) 	<ul style="list-style-type: none"> + MR. V8 203/6 (203/6) + MISS V8 143/6 (143/6) + MR. V8 380/6 (380/6) + MS. SS 230 (230)

Dixie Girl 1/5 is another great consigned-bred cow from Rodney Tanner. This female is perfect in her overall design, and we like her quite a bit on the standstill. When you get this one in motion, you love how easily she moves off both ends of her skeleton. Dixie Girl is sired by D7 Mr. Boomer 93, who is sired by +Mr. V8 670/6, a son of +Mr. V8 203/6 and out of +Miss V8 143/6 on the bottom side. The dam to 670/6 is CT Ms. Shadow Manseaux76, who combines the genetics from the breed leader +Mr. V8 380/6 and out of the register of renown female +Ms. SS 230. On the bottom side, the mother to Dixie Girl is Miss Kallion 608, a (+)JDH Karu Manso 800 daughter, out of a Mr. Mendel De Kallion 302 daughter, Miss Kallion 1419. This female ranks in the top 3% of the breed for carcass weight, 5% for the \$Bull Index, 10% for weaning weight, 10% for yearling weight, and 15% for the \$Queen Index. Dixie Girl 1/5 will be confirmed bred to AT Mr. Chisum Manso 685/9 on sale day. Come back to the sale, folks, and don't miss out on a great one, Dixie Girl 1/5!!



PHOTO OF SIRE

LOT 64 - JDH LADY MANSO 145/1 - RODNEY TANNER

DOB:2/13/2015 • ABBA# 939057 • GRAY • BRED COW

SIRE JDH MR MANSO 837 (ET) (837)

{ + JDH SIR SHANK MANSO (51/7)
+ JDH LADY MANSO 286/4 (286/4)

{ (+) JDH SIR LAWFORD MANSO (616/6)
JDH LADY DIDOR MANSO 6 (976/4)
(+) JDH ATLAS MANSO 328/3 (328/3)
JDH LADY MANSO 565/3 (565/3)

DAM JDH LADY MANSO 550 (550)

{ JDH MR MANSO 887/4 (887/4)
+ JDH LADY MANSO 85/4 (85/4)

{ JDH EMERY MANSO (85/1)
JDH LADY MANSO 737/2 (737/2)
(+) JDH DAKOTA MANSO 599 (599)
+ JDH LADY MANSO 251/9 (251/9)

JDH Lady Manso 145/1 is an own J.D. Hudgins branded female that needs to be on your must-have list! She is so elegant up through her front one-third onto her center body and combines the three essential P's- POWER, PERFORMANCE, and PEDIGREE! 145/1 is sired by JDH Mr. Manso 837, a +JDH Sir Shank Manso son out of +JDH Lady Manso 286/4 on the bottom side, a (+)JDH Atlas Manso 328/3 daughter. The mother to 145/1 is JDH Lady Manso 550, a JDH Mr. Manso 887/4 daughter out of +JDH Lady Manso 85/4, a (+)JDH Dakota Manso 599 daughter. Folks, as you can tell, this female has the pedigree to back her up. To top this offering off, 145/1 ranks 10% of the breed for the \$Bull Index, 10% for the \$Queen Index, 15% for REA, and 20% for weaning weight. There aren't many of these pure pedigreed J.D. Hudgins branded females in the sale, but the ones we do have are GOOD! Bid confidently that this is one of the best; don't miss out! JDH Lady Manso 145/1 comes to the sale bred to AT Mr. Chisum Manso 685/9.



LOT 65 - HC MS EDITH 296/0 - RODNEY TANNER

DOB:2/28/2020 • ABBA# 1013991 • GRAY • BRED COW

SIRE JDH MR HOWIE MANSO 511/0

{ + JDH MR ELMO MANSO (309/4)
JDH LADY MANSO 86/4 (86/4)

{ (+) JDH SIR LAWFORD MANSO (616/6)
\$ JDH LADY ELLIS MANSO (178/2)
(+) JDH SIR MARRI MANSO (557/4)
JDH LADY MANSO 140/1 (140/1)

DAM MORENO MS. LADY KIEV (796/1)

{ + JDH MR KABRAM MANSO (434/8)
MISS V8 475/7 (475/7)

{ (+) JDH WOODSON DE MANSO (206/7)
JDH LADY EUFAULA MANSO (905/6)
+ MR. V8 960/5 (960/5)
MISS V8 374/6 (374/6)

HC Ms. Edith 296/0 is a bred female also consigned by Rodney Tanner and folks did he bring the good ones to town! This grey female is super attractive from the side, combining all the features to be a show calf raiser. 296/0 is sired by JDH Mr. Howie Manso 511/0, an own son of +JDH Mr. Elmo Manso 309/4, who, as everyone knows, is the combination of (+)JDHSir Lawford Manso and JDH Lady Ellis Manso 178/2. On the bottom side, the mother to 296/0 is Moreno Ms. Lady Kiev 796/1, a +JDH Mr. Kabram Manso son, out of Miss V8 475/7 on the bottom, a +Mr. V8 960/5 daughter. It is to be noted that this female ranks in the top 1/2 of the breed for milk, REA, weaning weight, birth weight, and carcass weight. As an added package, 296/0 comes to the sale bred to AT Mr. Chisum Manso 685/9.



LOT 66 - BABY DAISY - RODNEY TANNER

DOB:2/25/2021 • ABBA# 1033275 • GRAY • BRED COW

SIRE JDH MR PALMER MANSO 146/5 (146/5)

{ #CARINYA KIRKWOOD (11/606)
JDH MISS BLANCA MANSO (456/4)

{ (NCC SUGARWOOD) (765)
(CARINYA MIAMI) (1483)
+ JDH MR ELMO MANSO (309/4)
= JDH NATASHA MANSO (140/3)

DAM MS SB 399 (399)

{ MR. SB 305 (305)
JDH LADY HORTON MANSO (625/7)

{ JDH MR. RAINBOW MANSO (628/4)
JDH LADY MANSO 511/4 (511/4)
(+) JDH SIR LAWFORD MANSO (616/6)
JDH LADY RESA MANSO (398/5)

Baby Daisy 4 is a young-bred cow that will draw everyone's attention on sale day! As clean and sleek as this female is, she sure is classy in her overall design and performance. If you are putting together a set of females to Ai and raise show calves with, we don't see how you can pass up this great one. Baby Daisy is sired by JDH Mr. Palmer Manso 146/5, a direct son of #Carinya Kirkwood and out of JDH Miss Blanca Manso, a +JDH Mr. Elmo Manso daughter. On the bottom side, the mother to Baby Daisy is Ms. SB 399, a granddaughter of (+)JDH Sir Lawford Manso 616/6. This female ranks in the top 15% of the breed for the \$Queen Index, 35% for the \$Bull Index, and 35% for weaning weight. Overall, this might be one of the best cows consigned from Rodney Tanner folks. Study the offering and make sure to purchase Baby Daisy 4! It is noted that Baby Daisy 4 will come to the sale bred to AT Mr. Chisum Manso 685/9.



LOT 67 - AT MR CHISUM MANSO 685/9 - RODNEY TANNER

DOB:3/10/2019 • ABBA# 997991 • GRAY • BULL

SIRE + MR. V8 458/7 (458/7)

{ + JDH MR ELMO MANSO (309/4)
MISS V8 100/7 (P) (100/7)

{ (+) JDH SIR LAWFORD MANSO (616/6)
\$ JDH LADY ELLIS MANSO (178/2)
MR. V8 736/5 (736/5)
MISS V8 510/6 (510/6)

DAM AT MISS EMMY MANSO 616 (616)

{ + JDH MR MANSO 638 (638)
MS CT LADY MANSEAU 10/0 (10/0)

{ + JDH MR. MANSO 854/4 (854/4)
JDH LADY MANSO 852/4 (852/4)
JDH MR DWAYNE MANSO (837/3)
MS KC TAMARA 191/5 (191/5)

Well folks, if you follow along well in the catalog, you will notice how much of an impact AT Mr. Chisum Manso 685/9 has made for the Rodney Tanner cow herd. This herd sire is still in his prime and has plenty of life left in him, producing some of his best calves. When you study this bull phenotypically, you love the design of his muscle pattern, which is so wide from the rearview but still has plenty of natural muscling over his top. When you studying 685/9's pedigree, you see that he is sired by +Mr. V8 458/7, as everyone knows him, is "Noble," siring the most show calf winners to date in the show ring. The iconic 458/7 is sired by +JDH Mr. Elmo Manso and out of Miss V8 107/7 (P), who combines the genetic lines of Miss V8 510/6. On the bottom side, the mother to 685/9 is AT Miss Emmy Manso 616, a daughter of +JDH Mr. Manso 638 "Sir Richard" and out of Ms. CT Lady Manseaux 10/0 on the bottom. Making this herd sire more valuable, he ranks in the top 1% of the breed for docility, 4% for the \$Queen Index, 10% for weaning weight, 10% for yearling weight, 15% for calving ease, and 15% for the \$Bull Index. As you look throughout the catalog, we rest assured on EPDs, but folks, if you pay attention, no animal can rise above this herd sire in his ranking. If you are here looking for a herd sire to take your breeding to the next level, don't pass up this opportunity AT Mr. Chisum Manso 685/9!

LOT 68 - WATEROAKS RED SUGERLAND - THE DOUBLE D FARM

DOB: 4/11/2016 • ABBA# 946164 • RED • PAIR

SIRE	MR HORSE STOMP MANSO 00 (00)	{	LD DIDOR MAYRO 4 (4)	{	MR BO DIMAYRO MANSO 818 (818)
			BD 639S MS MIA MANSO (66/2)		MISS BAYOU OAKS 115 (115)
DAM	RBC MISS FRANCO (508)	{	ABC ESTO SUVILLE 434 (434)	{	JME MR. ESTO 28 (P) (28/8)
			FN MS NIE LAYLA 77/4 (77/4)		ABC ESTO REPU 303 (P) (303)
					FN3 MR NIE FRANCO 21/9 (21/9)
					FN3 MS NIE DUCHESS 18/8 (18/8)

This beautiful red female from "The Double D Farm" is an outstanding mama! Wateroaks Red Sugar Land is a cow you love for her udder quality, docility, and performance. She is sired by Mr. Horse Stomp Manso 00 and out of RBC Miss Franco. This female ranks in the top 40% of the breed for yield grade and 40% for marbling. As a bonus, Red Sugar sells with a heifer calf at the side sired by Mr. HF 16/15.

LOT 69 - MS HF 3/17 - THE DOUBLE D FARM

DOB: 2/1/2017 • ABBA# 964459 • RED • PAIR

SIRE	MR. BF 5/09 (P) (5/09)	{	MR. 3H POLO 628 P (628)	{	HK MR. AMERICA 528/2 (528/2)
			LARKS LADY 1/7 (1/7)		3H TESS 030 (P) (030)
DAM	MS HF 02/10 (02/10)	{	RBC MR LOTTO 491 (491)	{	MR. TEMPLE HILL 120 (120)
			MS HF 01/7 (01/7)		LARKS LADY 120 (120)
					MR. JL FONTENOT 256 (P) (256)
					ABC SUVILLE REPUCHO 400 (400)
					ABC ESTO SUVILLE 443 (443)
					MS SS 124 (125)

Ms. HF 3/17 is another young female that you have got to love! When you study this one from the side angle, you love how level her topline ties into the back side of her shoulder, still having that elegant head and neck. 3/17 is sired by Mr. BF 5/09 (P) and out of Ms. HF 02/10 on the bottom side. Progressive breeders see this female as a must-have because she ranks in the top 25% of the breed for birth weight, 25% for yield grade, and 55% for marbling. Ms. HF 3/17 will come to the sale with a bull calf at the side sired by Mr. HF on 16/15.

LOT 70 - JH MS DIAMOND PASUAR 502/7 - THE DOUBLE D FARM

DOB: 5/17/2017 • ABBA# 979909 • RED • PAIR

SIRE	JH BLOOD DIAMOND 120/9 (120/9)	{	HE'S GOT MALE 40/4 (40/4)	{	+ MR. JY JIMMIE 638/9 (638/9)
			JH MISS 26/4 (26/4)		+ WF MISS 304 (304)
DAM	MISS M2 441/1 (441/1)	{	JDH MR PASUAR MANSO (39/4)	{	MR JH 2000.COM 10/0 (10/0)
			MISS V8 461/6 (461/6)		MISS JH ANGEL 26/9 (26/9)
					JDH ASA MANSO (475/3)
					= JDH LADY JAN MANSO (337/3)
					(+) JDH KARU MANSO 800 (800)
					MISS V8 431/4 (431/4)

JH Ms. Diamond Pasuar 502/7 is another red female born and raised by JH Genetics. This female combines all of the goods into one tight package. 502/7 is sired by JH Blood Diamond 120/9 and out of the own daughter of JDH Mr. Pasuar Manso, Miss M2 441/1. To top this offering off, 502/7 ranks in the top 15% of the breed for milk, 25% for birth weight, and 40% for docility. As a great bonus, 502/7 sells with a beautiful heifer calf at the side, sired by Mr. HF 16/15.

LOT 71 - PEARL SUGARLAND (P) - THE DOUBLE D FARM

DOB: 9/7/2020 • ABBA# 1045414 • RED • EXPOSED COW

SIRE	MR HF 16/15 (16/15)	{	MR. BF 5/09 (P) (5/09)	{	MR. 3H POLO 628 P (628)
			NBS LADY BIRD RED (P) (58/9)		LARKS LADY 1/7 (1/7)
DAM	WATEROAKS RED SUGERLAND (8/16)	{	MR HORSE STOMP MANSO 00 (00)	{	HSR MR 401 (401)
			RBC MISS FRANCO (508)		HSR MISS FANTE 937/04 (937/04)
					LD DIDOR MAYRO 4 (4)
					BD 639S MS MIA MANSO (66/2)
					ABC ESTO SUVILLE 434 (434)
					FN MS NIE LAYLA 77/4 (77/4)

Pearl Sugar Land (P) is a female that everyone should consider on sale day! This female is extra feminine from her front one-third into her center body. Pearl Sugar is sired by Mr. HF 16/15, who also sells in the sale, and the mother to this incredible female is Wateroaks Red Sugar Land. This female charts positive for birth weight, weaning weight, REA, and marbling. On sale day, Pearl Sugar Land will be confirmed either bred or open to Prince Edward (P).

LOT 72 - RED ROSE (P) - THE DOUBLE D FARM

DOB: 10/8/2021 • ABBA# 1058116 • RED • EXPOSED COW

SIRE	MR HF 16/15 (16/15)	{	MR. BF 5/09 (P) (5/09)	{	MR. 3H POLO 628 P (628)
			NBS LADY BIRD RED (P) (58/9)		LARKS LADY 1/7 (1/7)
DAM	WATEROAKS RED SUGERLAND (8/16)	{	MR HORSE STOMP MANSO 00 (00)	{	HSR MR 401 (401)
			RBC MISS FRANCO (508)		HSR MISS FANTE 937/04 (937/04)
					LD DIDOR MAYRO 4 (4)
					BD 639S MS MIA MANSO (66/2)
					ABC ESTO SUVILLE 434 (434)
					FN MS NIE LAYLA 77/4 (77/4)

Red Rose (P) is another excellent consignment from The Double D Farm, and this is a female that is a full sister to Pearl Sugar Land (P), being sired by Mr. HF 16/15 and out of Wateroaks Red Sugar Land. This female ranks in the top 30% of the breed for birth weight, 40% for yield grade, and 50% for marbling. Red Rose (P) will be confirmed bred or open to Prince Edward (P) on sale day.

LOT 73 - MISS ANGEL - THE DOUBLE D FARM

DOB: 10/10/2022 • ABBA# 1069932 • RED • EXPOSED COW

SIRE	MR HF 16/15 (16/15)	{	MR. BF 5/09 (P) (5/09)	{	MR. 3H POLO 628 P (628)
			NBS LADY BIRD RED (P) (58/9)		LARKS LADY 1/7 (1/7)
DAM	MS HF 3/17 (3/17)	{	MR. BF 5/09 (P) (5/09)	{	HSR MR 401 (401)
			MS HF 02/10 (02/10)		HSR MISS FANTE 937/04 (937/04)
					MR. 3H POLO 628 P (628)
					LARKS LADY 1/7 (1/7)
					RBC MR LOTTO 491 (491)
					MS HF 01/7 (01/7)

Miss Angel is one that you love for her thickness and classy eye appeal. This female is young, but doesn't take away from her value because she is sired by Mr. HF 16/15 and out of Ms. HF 3/17 on the bottom side. This female ranks in the top 5% of the breed for yield grade, 15% for birth weight, and 55% for marbling. On sale day, Miss Angel will be confirmed bred or open to Prince Edward (P).

LOT 74 - MAISEY LARKS LADY (P) - THE DOUBLE D FARM

DOB: 4/29/2019 • ABBA# 1016835 • RED • EXPOSED COW

SIRE	MR HF 16/15 (16/15)	{	MR. BF 5/09 (P) (5/09)	{	MR. 3H POLO 628 P (628)
			NBS LADY BIRD RED (P) (58/9)		LARKS LADY 1/7 (1/7)
DAM	MS HF 3/17 (3/17)	{	MR. BF 5/09 (P) (5/09)	{	HSR MR 401 (401)
			MS HF 02/10 (02/10)		HSR MISS FANTE 937/04 (937/04)

Maisey Larks Lady (P) is a great female with POWER, PERFORMANCE, and PEDIGREE to back her up. This female is so broody but also has that shade of femininity that makes her so attractive from the side view. Larks Lady is sired by Mr. HF 16/15 and out of Ms. HF 3/17. This female ranks at the top of the breed for traits such as birth weight, weaning weight, yearling weight, and REA. Maisey Larks Lady (P) will be confirmed bred or open to Prince Edward (P) on sale day.

LOT 75 - MISS LAYLA - THE DOUBLE D FARM

DOB: 5/20/2022 • ABBA# 1069930 • RED • EXPOSED COW

SIRE	MR HF 16/15 (16/15)	{	MR. BF 5/09 (P) (5/09)	{	MR. 3H POLO 628 P (628)
			NBS LADY BIRD RED (P) (58/9)		LARKS LADY 1/7 (1/7)
DAM	MAISEY LARKS LADY (P) (1)	{	MR HF 16/15 (16/15)	{	HSR MR 401 (401)
			MS HF 3/17 (3/17)		HSR MISS FANTE 937/04 (937/04)

As you look through the lineup of cattle from The Double D Farm, Miss Layla sticks out like a sore thumb because she is so GOOD!! We love the body length, depth of the side, and longevity that this female portrays. She is sired by Mr. HF 16/15 and out of Maisey Lady (P) on the bottom side. Miss Layla ranks in the top 5% of the breed for yield grade and 10% for birth weight. Miss Layla will be confirmed bred or open to Prince Edward (P) on sale day.

LOT 76 - LAVENDER SILK 3 - THE DOUBLE D FARM

DOB: 06/10/2020 • ABBA# 1045413 • EXPOSED COW

SIRE	MR HF 16/15 (16/15)	{	MR. BF 5/09 (P) (5/09)	{	MR. 3H POLO 628 P (628)
			NBS LADY BIRD RED (P) (58/9)		LARKS LADY 1/7 (1/7)
DAM	JH MS DIAMOND PASUAR 502/7	{	JH BLOOD DIAMOND 120/9 (120/9)	{	HSR MR 401 (401)
			MISS M2 441/1 (441/1)		HSR MISS FANTE 937/04 (937/04)

Lavender Silk is a stand-out young female that you can't help but like. These females from The Double D Farm are worth returning home because they can accomplish great things. Silk is sired by Mr. HF 16/15 and out of JH Ms. Diamond Pasuar 502/7 on the bottom side. This female ranks in the top 15% of the breed for birth weight, 45% for milk, and 45% for docility. Lavender silk will be confirmed as bred or opened to Prince Edward (P) on sale day.

LOT 77 - RED DIAMOND - THE DOUBLE D FARM

DOB: 7/5/2022 • ABBA# 1069931 • RED • EXPOSED COW

SIRE	MR HF 16/15 (16/15)	{	MR. BF 5/09 (P) (5/09)	{	MR. 3H POLO 628 P (628)
			NBS LADY BIRD RED (P) (58/9)		LARKS LADY 1/7 (1/7)
DAM	JH MS DIAMOND PASUAR 502/7	{	JH BLOOD DIAMOND 120/9 (120/9)	{	HSR MR 401 (401)
			MISS M2 441/1 (441/1)		HSR MISS FANTE 937/04 (937/04)

Another great female in this prestigious sale is Red Diamond. This female is everything a great "mama cow" should be, having a tremendous potential udder, super gentle, and broodiness look. Red Diamond is sired by Mr. HF 16/15 and out of JH Ms. Diamond Pasuar 502/7. As an added addition, Red Diamond ranks at the top of the breed for growth and maternal traits such as birth weight, milk, and docility. Red Diamond will be confirmed bred or open to Prince Edward (P) on sale day.

LOT 78 - MISS CLAIRE (P) - THE DOUBLE D FARM

DOB: 3/30/2021 • ABBA# 1058107 • GRAY • EXPOSED COW

SIRE	MR HF 16/15 (16/15)	{	MR. BF 5/09 (P) (5/09)	{	MR. 3H POLO 628 P (628)
			NBS LADY BIRD RED (P) (58/9)		LARKS LADY 1/7 (1/7)
DAM	MISS JS 779/8 (779/8)	{	MR JS ROUGE PETERBUILT (200/1)	{	HSR MR 401 (401)
			MISS FONTENOT 321 (321)		HSR MISS FANTE 937/04 (937/04)

Miss Claire (P) is a great female with pizzazz! This outstanding female is one that every person should be attracted to on sale day, having so much capacity and volume. Claire is sired by Mr. HF 16/15 and out of the own daughter of Mr. JS Rouge Peterbilt, Miss JS 779/8. It is to be noted that this female ranks in the top 40% of the breed for birth weight and yield grade. Miss Claire (P) will be confirmed bred or open to Prince Edward (P) on sale day.

LOT 79 - SUGARBABY (P) - THE DOUBLE D FARM

DOB: 2/6/2022 • ABBA# 1069929 • RED • EXPOSED COW

SIRE	MR HF 16/15 (16/15)	{	MR. BF 5/09 (P) (5/09)	{	MR. 3H POLO 628 P (628)
			NBS LADY BIRD RED (P) (58/9)		LARKS LADY 1/7 (1/7)
DAM	JOSIE SUGARLAND (P) (2)	{	WATEROAKS RED LEGS (82)	{	HSR MR 401 (401)
			WATEROAKS RED SUGERLAND (8/16)		HSR MISS FANTE 937/04 (937/04)

Sugar Baby (P) is just like her name and is sweet as the day is long! This long-bodied, gentle, outstanding performing cow is one of the best phenotypically and genetically. She is sired by Mr. HF 16/15 and out of Josie Sugar Land (P). Sugar Baby ranks in the top 5% of the breed for yield grade, 30% for birth weight, and 50% for marbling. Sugar Baby (P) will be confirmed bred or open to Prince Edward (P) on sale day.

LOT 80 -MR HF 16/15 - THE DOUBLE D FARM

DOB:12/29/2015 • ABBA# 946489 • RED • BULL

SIRE	MR. BF 5/09 (P) (5/09)	{	MR. 3H POLO 628 P (628)	}	HK MR. AMERICA 528/2 (528/2)
			LARKS LADY 1/7 (1/7)		3H TESS 030 (P) (030)
DAM	NBS LADY BIRD RED (P) (58/9)	{	HSR MR 401 (401)	}	+ SRS RED STROKE 522 (522)
			HSR MISS FANTE 937/04 (937/04)		+ SRS MS SIMPLY RED 620 (620)
					SRS MR. 581 (581)
					E3 MISS FANTE DIDOR (937)

Mr. HF 16/15 is where it all started for The Double D Farm. This bull has been their herd sire for the past couple of years and has done an outstanding job. He is sired by Mr. BF 5/09 (P) and out of NBS Lady Bird Red (P). It is to be noted that 16/15 ranks in the top 15% of the breed for birth weight, 20% for fat thickness, and 40% for scrotal circumference. If you are looking for a bull with a lot of life left in him and is low-weight, mark Mr. HF 16/15 as a must-have!

LOT 81 -PRINCE EDWARD (P) - THE DOUBLE D FARM

DOB:5/21/2021 • ABBA# 1058082 • RED • BULL

SIRE	MR HF 16/15 (16/15)	{	MR. BF 5/09 (P) (5/09)	}	MR. 3H POLO 628 P (628)
			NBS LADY BIRD RED (P) (58/9)		LARKS LADY 1/7 (1/7)
DAM	MS HF 3/17 (3/17)	{	MR. BF 5/09 (P) (5/09)	}	HSR MR 401 (401)
			MS HF 02/10 (02/10)		HSR MISS FANTE 937/04 (937/04)
					MR. 3H POLO 628 P (628)
					LARKS LADY 1/7 (1/7)
					RBC MR LOTTO 491 (491)
					MS HF 01/7 (01/7)

Prince Edward (P) is a young herd sire that The Double D Farm used back on their heifers, and he is doing an outstanding job! When you look at this bull, we see a lot of potential. He is sired by Mr. HF 16/15 and out of the fabulous Ms. HF 3/17 cow. Also, as a bonus, this great herd sire ranks in the top 15% of the breed for birth weight, 30% for yield grade, and 55% for marbling. Don't miss out on purchasing this great potential herd sire, Prince Edward (P)!

F-1 CONSIGNMENTS



LOTS 82 - 84
GOLDEN CERTIFIED BRED TIGER STRIPE FEMALES; CONSIGNED BY SCOTT KIRKSEY, AL



LOTS 85 - 87
GOLDEN CERTIFIED BLACK BRED FEMALES; CONSIGNED BY SCOTT KIRKSEY, AL



LOTS 88 - 90
GOLDEN CERTIFIED BRED TIGER STRIPE FEMALES; CONSIGNED BY KOLT HENDERSON, TX

LOTS 91 - 93
GOLDEN CERTIFIED OPEN TIGER STRIPE FEMALES; CONSIGNED BY HOLLOW OAK FARMS, DAN FEHR, SC

LOTS 94 -102
OPEN F-1 BLACK FEMALES; CONSIGNED BY ROGERS RANCH, LINCOLN ROGERS, MS

LOTS 103 -106
OPEN F-1 BALDY FEMALES; CONSIGNED BY ROGERS RANCH, LINCOLN ROGERS, MS

LOTS 107 -112

OPEN F-1 PLUS RED ANGUS FEMALES; CONSIGNED BY ROGERS RANCH, LINCOLN ROGERS, MS

LOTS 113 -119

OPEN PUREBRED BRAHMAN FEMALES; CONSIGNED BY ROGERS RANCH, LINCOLN ROGERS, MS



LOTS 120-138

**F-1 BRAHMAN CROSS PAIRS
CONSIGNED BY SMITH FARMS, ROSS SMITH, MS**



LOTS 139 - 154

**F-1 BRAHMAN CROSS BRED FEMALES; CONSIGNED BY SMITH FARMS, ROSS SMITH, MS
*PHOTO OF THE SERVICE SIRE***

LOT 155

**F-1 CERTIFIED BLACK PAIR
CONSIGNED BY ROCKY CREEK FARM
JOE MICHAEL ROBERTSON, MS**

LOT 156

**F-1 CHARBRAY PAIR
CONSIGNED BY THE DOUBLE D FARM
CAROLYN DOGGETT, MS**



LOTS 157 - 158

**REGISTERED HEREFORD BULLS
CONSIGNED BY DREW BROOME , MS**



LOTS 159

**HEREFORD BULL
CONSIGNED BY ROCKIN H FARM
TAYLOR BAKER, MS**

Thank you **to our Sponsors!**

Rocky Creek Cattle Company, Joe Michael Robertson & Family provided the lunch!

Ritchey Tags, our tag sponsor, Ritchey Tags are the tag that NEVER Fades!



LOT 160 - MISS SUNNY 1/3 - COLTON HEATH CLARK

DOB: 01/18/2023 • ABBA# 1061297 • GRAY • OPEN HEIFER

SIRE MR. G5 019/8

MR. V8 604/7
MORENO MS. LADY CLAIRY [990]

+ MR. V8 191/7
+ MISS V8 128/7
+ #MR. CC CAPITAL GAINS 77/7
LADY H LISA MANSO 947/7

DAM MISS BLL 11/7

JDH SIR BRISTOL MANSO 11/5
MISS LS 012

+ JDH MR ELMO MANSO [309/4]
= JDH MISS CALLISTA MANSO [463/4]
+ MR. V8 960/5
LADY H AUDRA MANSO 839 [839]

Miss Sunny 1/3 is an outstanding open heifer consigned by Heath Clark. This super attractive female is one that you love for her classy, eye-appealing look. On the standstill, you love this one for her striking killer look from the side. Sunny is sired by Mr. G5 019/8, the combination of the 2017 International Champion Mr. V8 604/7, "Man of Steel," and an own daughter of + #Mr. CC Capital Gains 77/7. As everyone knows, the sire to 604/7 is +Mr. V8 191/7 who was the 2014 Reserve International Champion Bull and out of the register of renowned female +Miss V8 128/7. On the bottom side of the dam to Sunny is Miss BLL 11/7, a granddaughter of +JDH Mr. Elmo Manso 309/4 and out of a +Mr. V8 960/5 daughter, Miss LS 012. To top this offering off, Sunny ranks in the top 15% of the breed for REA, 25% for carcass weight, and 35% for yearling weight. If you come to the sale to purchase a female with a powerful pedigree, don't miss out on one of the great ones, Miss Sunny 1/3!



LOT 161 - LEE'S MISS LINDSEY MANSO 120/0 - LEE'S CATTLE CO

DOB: 07/01/2021 • ABBA# 1036855 • GRAY • DONOR

SIRE +JDH MR MANSO 840

(+) JDH ATLAS MANSO 328/3
+ JDH LADY MANSO 953/3

+ JDH CHARLEY'S JAZZ 946/1
+ JDH LADY MANSO 251/9
JDH SAGE MANSO 92/1
JDH LADY MANSO 429/1

DAM +MISS V8 326/7

(+) JDH KARU MANSO 800
MISS V8 353/6

(+) JDH DAKOTA MANSO 599
JDH LADY REM S. MANSO [707]
+ MR. V8 287/5
\$ MISS V8 910/4

As an addition to the sale, Lee's Miss Lindsey Manso couldn't be left out! This long-bodied ultra, feminine female stands on a huge foot and bone. Lindsey is sired by the 2014 National Champion and breed changer, +JDH Mr. Manso 840, also known as the "Graduate". 840 is known worldwide for producing show winners and carrying the lineage of (+)JDH Atlas Manso and +JDH Lady Manso 953/3. On the bottom side, the dam to Lindsey is +Miss V8 326/7, a proven cow, as validated by her reaching the ABBA Register of Renown and producing the 2018 All-American Grand Champion Grey Female. +Miss V8 326/7 is sired by (+)JDH Karu Manso 800 and out of a full sister to the International champion +Miss V8 228/6 that combines +Mr. V8 287/5 "Superstroke" with 1 of only 17 Vanguard Cows in the breed \$Miss V8 910/4. Due to the age of 326/7 and her limited production left in this life, these genetics are extremely hard to find. This might be your last chance at a daughter of 326/7. To make this offering even more extreme, Lindsey ranks in the top 15% of the breed for REA, 25% for milk, 30% for marbling, and 35% for carcass weight. Are you seeking a DONOR with the extras such as phenotype, performance, and pedigree? It is to be noted that during the last three flushes on Lindsey, she has averaged 32 oocytes per flush with an average production rate of 12 embryos. If you are looking for an all-around BIG-TIME DONOR, don't miss this opportunity to purchase Lee's Miss Lindsey Manso! Selling as a DONOR only. Seller reserves the right to hold a registration cert only to register said babies from embryos in inventory.



LOT 162 - LMC POLLED GOLD 32/9 (P) - SCOTT DOW

DOB: 01/31/2019 • ABBA# 1001414 • RED • BULL

SIRE LMC LN POLLED PAPPO 136/6 (P)

POLLED PATHFINDER (P) (24)
+ MISS TRIPLE C 5/4 (S) (5/4)

LMC POLLED MADISON 133/0 (P)
E3 MANSO ZENA [4]
+ MR WINCHESTER MAGNUM 999
MISS DOUBLE A 556/8

DAM MISS V8 866/7

+ MR. V8 380/6
MISS V8 208/6

+ MR. V8 380/6
MISS V8 170/6
(+) JDH MR. CHARLEY MANSO
+ MISS V8 188/5

WHOA!!! Look at this POLLED RED BULL! LMC Polled Gold 32/9 is a BREED CHANGER that combines all the traits we all look for in a herd bull. He has as much volume as one could ever have! Check out how this bull is put together, having so much muscle and shape, and is still standing on a HUGE foot and bone! This is a bull that is just flat-out good to look at. He is sired by La Muneca's Homozygous Polled, the many-time champion herd bull, Polled Pappo. Polled Pappo has sold semen to many countries worldwide and has put his stamp on his calves. Not only are they polled, but they have power, depth, bone, muscle, width, and attractiveness. Polled Pappo calves are in great demand and have sold very well. The dam to Polled Gold is Miss V8 866/7, an own daughter of the many time and register of renown champion +Mr. V8 380/6 "The Machine." Polled Gold has the potential to have a significant impact on the Brahman World!! Here is your chance to get in on the excitement that awaits us! He can be used on both red and grey cattle. To top this offering of Polled Gold ranks in the top 1% of the breed for marbling, top 10% for CW, and top 25% for YW, WW, and REA. Suppose you are looking for a bull that will dehorn your calves before they are born and combines the essential 3P's Power, Performance, and POLLED, then this is the bull for you! Do not miss out on this once-in-a-lifetime opportunity! **Have your way with LMC Polled Gold 32/9 (P)!!**

SOUTHERN

Invitational

SATURDAY, AUGUST 24, 2024

F-1'S SELL AT 11:00 AM • BRAHMANS SELL AT 1:00 PM

Cattle Preview **FRIDAY, AUGUST 23**

SOUTH ALABAMA STOCKYARD

268 COUNTY ROAD 5522
TROY, ALABAMA 36081

FROZEN GENETIC ONLINE SALE

August 23-26, 2024
(racehorse style close)



Offering

REGISTERED BRAHMANS & F-1'S

ONLINE BIDDING THROUGH [BESTCATTLESALES.COM](https://bestcattlesales.com)



f FOR MORE INFORMATION CONTACT

Philip Gitstrap: 864-506-0463

THE TAG THAT NEVER FADES



RITCHEYTAGS.COM • 1-800-EARTAGS